

# EVANS MECHWART HAMBLETON & TILTON, INC.

CONSULTING ENGINEERS — SURVEYORS  
GAHANNA, OHIO

SURVEY OF 0.625 ACRE TRACT  
LOCATED IN THE N.W. QUARTER OF SECTION 9, TOWNSHIP 2, RANGE 16  
UNITED STATES MILITARY LANDS  
PLAIN TOWNSHIP, FRANKLIN COUNTY, OHIO

SCALE: 1" = 50'

OCTOBER 24, 1983

DEED BOOK 1138, PAGE 238

○ = IRON PIN

PLAT BOOK \_\_\_\_\_, PAGE \_\_\_\_\_

0-141

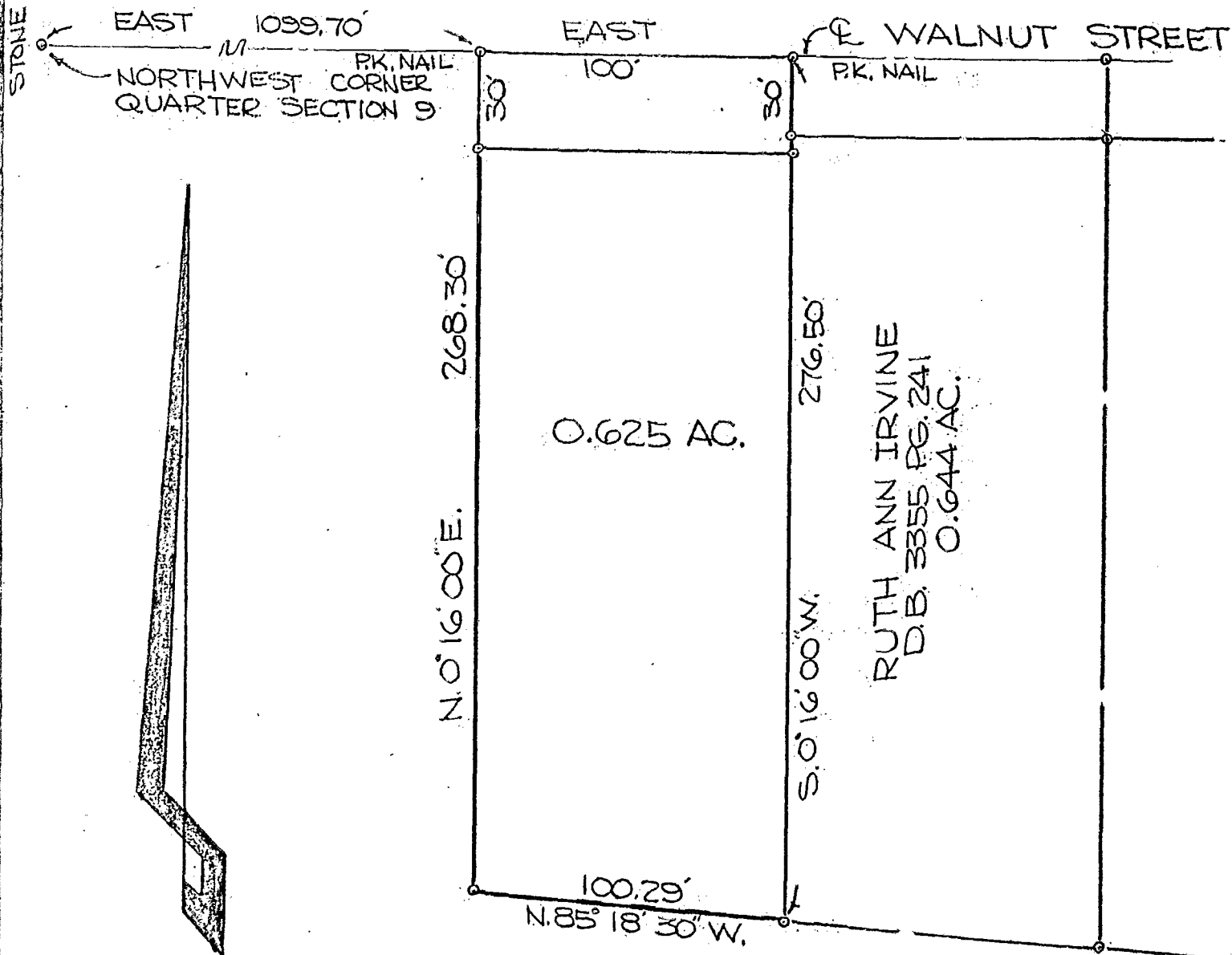

THEODORE M. & VIRGINIA L. IRVINE  
D.B. 1138 PG. 238

We hereby certify that the foregoing plat was prepared from an actual survey of the premises and shows the location of the boundaries and improvements.

EVANS MECHWART HAMBLETON & TILTON, INC.

BY

*John W. Campbell*  
Registered Surveyor No. 5485

18835 7675