

074-D

SURVEY OF ACREAGE PARCELS

LOCATED IN LOT 5 OF SECTION 3 AND LOT 16 OF SECTION 8
 TOWNSHIP 2, RANGE 16, U.S.M. LANDS, PLAIN TOWNSHIP, FRANKLIN
 COUNTY, OHIO

SCALE 1" = 200'

February 21, 1963

DEED BOOK 1115, PAGE 486

o = Iron Pin

PLAT BOOK _____, PAGE _____

Revised June 12, 1972

Revised July 21, 1982

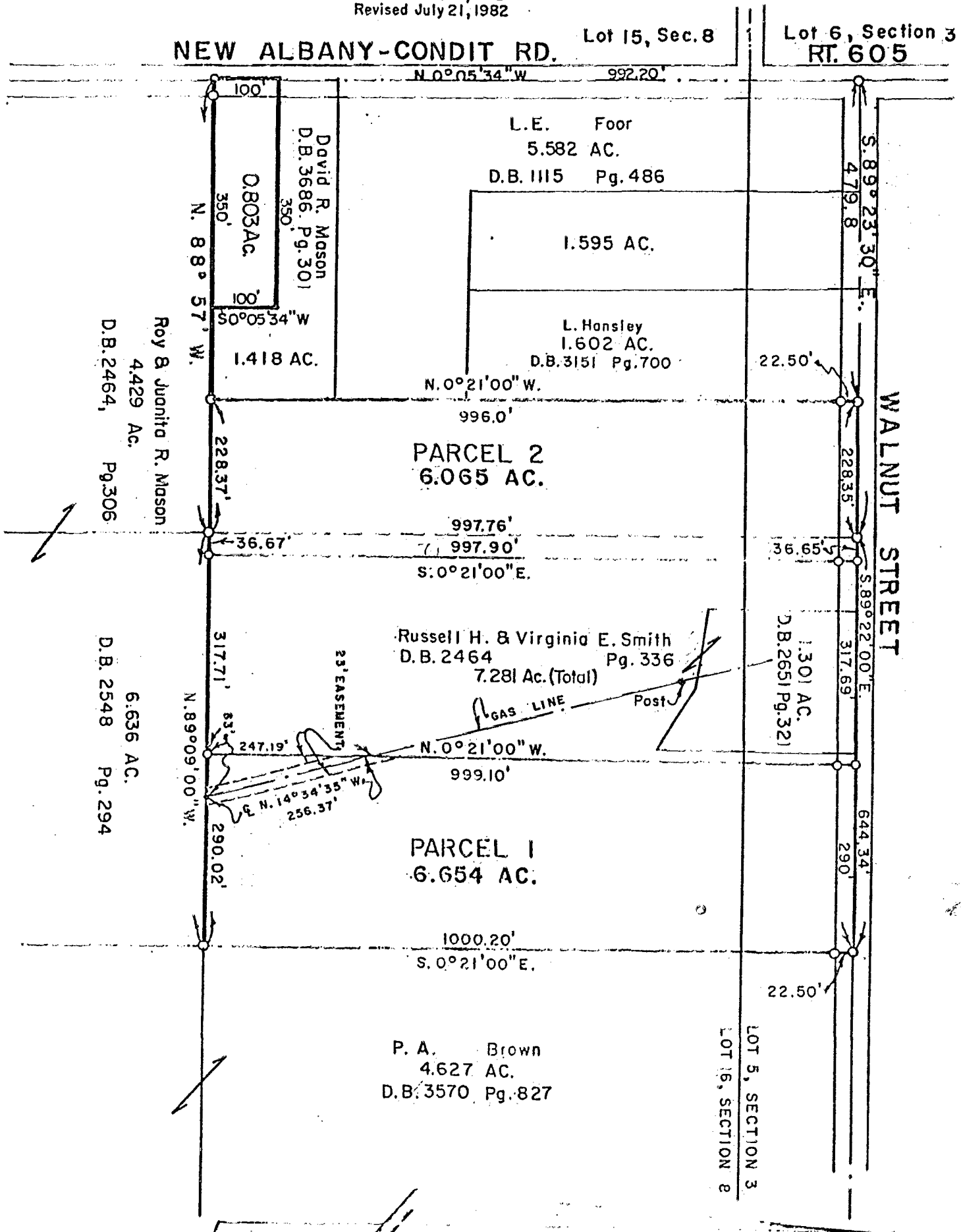

We hereby certify that the foregoing plat was prepared from an actual survey of the premises and shows the location of the boundaries.

EVANS MECHWART HAMBLETON & TILTON

BY M. B. Mechwart
 Registered Surveyor # 4072

188107675