

Myers Surveying Company, Inc.

2740 East Main Street, Columbus 43209 (Bexley), Ohio
614-235-8677 FAX: 614-235-4559

88107675

A Boundary Survey prepared for and certified to:

Craig Srba

Legal Description: Situated in Ohio, County of Franklin, Township of Plain, Being 4.011 Acres, Part of Sections 3 and 8, Township 1, Range 16, United States Military Lands

Applicant:

Posted Address:

Craig F. and Anna M. Srba
6.636 AC.
(O.R.V. 2276 A-15)



Scale: 1" = 150'

Date: 8 - 26 - 99

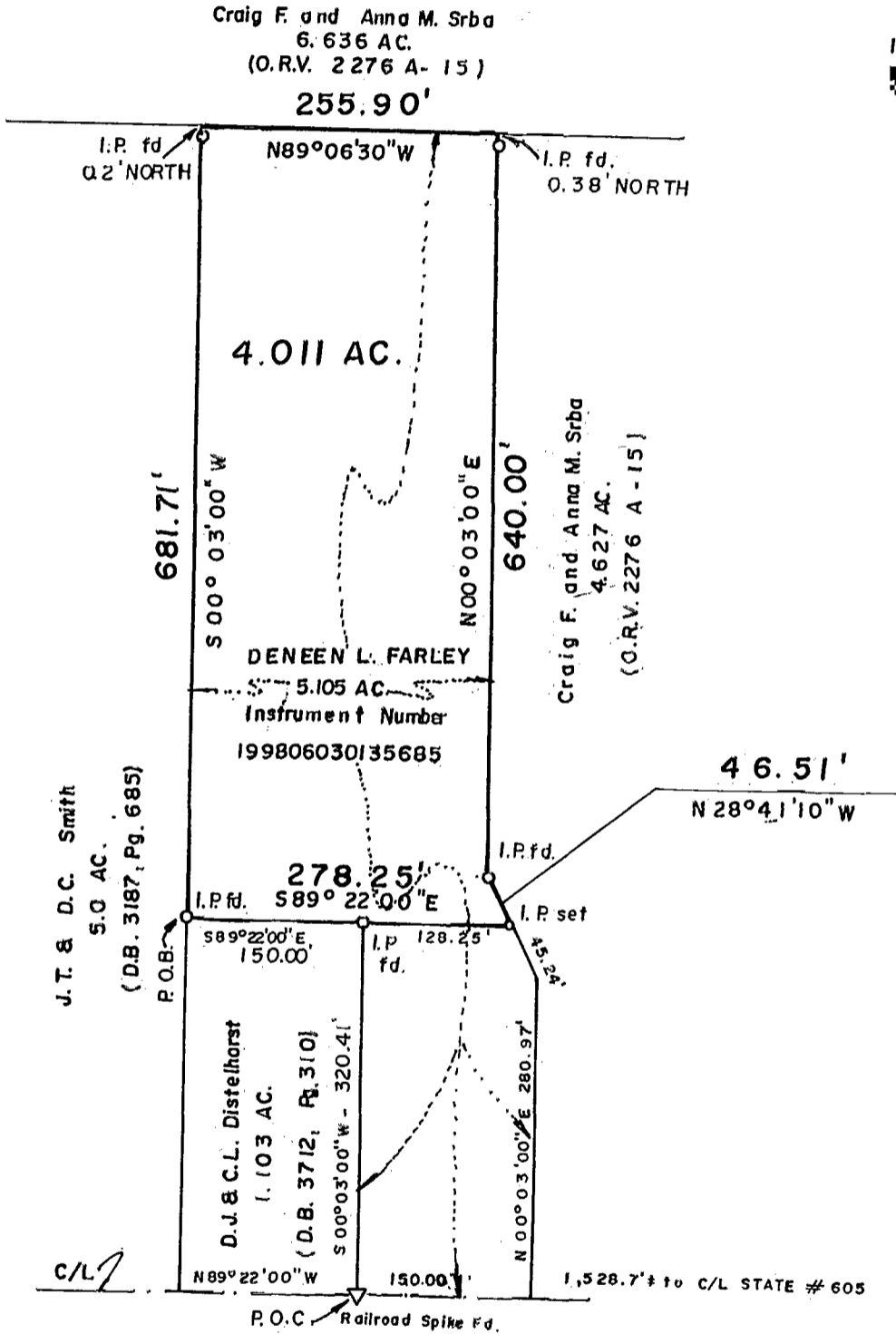

WALNUT STREET



We hereby certify that the foregoing Boundary Survey was prepared from actual field measurements in accordance with Chapter 4733-37 Ohio Administrative Code. Iron pins set are 30"x1" O.D. with an orange plastic plug inscribed "P.S. 6579", unless otherwise noted. Basis of bearing is the centerline of Walnut Street held as North 89 degrees 22 minutes 00 seconds West as per Instrument No. 199806030135685.

Myers Surveying Co., Inc.

By *Albert J. Myers*
Professional Surveyor

PLAIN TWP.
0-74-D

Myers Order No. - 50-08/16/99 | Rec. | Field | DWG | Ltr. | Ck.

Ron

gh

gh