



**SURVEY OF ACREAGE PARCEL LOCATED IN
 LOT 15, SECTION 8, QUARTER TOWNSHIP 2, TOWNSHIP 2,
 RANGE 16, UNITED STATES MILITARY LANDS
 VILLAGE OF NEW ALBANY, FRANKLIN COUNTY, OHIO**

SCALE 1" = 300'

JANUARY 26, 1998

The Basis of Bearing for this drawing is S03°35'05"W for the centerline of New Albany Condit Road (S.R.605) as the same is shown on that plat entitled "NEW ALBANY ROAD EAST CENTRAL COLLEGE ROAD and NEW ALBANY--CONDIT ROAD DEDICATION & EASEMENT" of Recorded in Plat Book 86, Pages 78 and 79

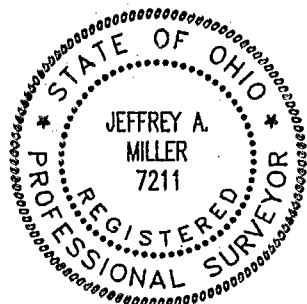
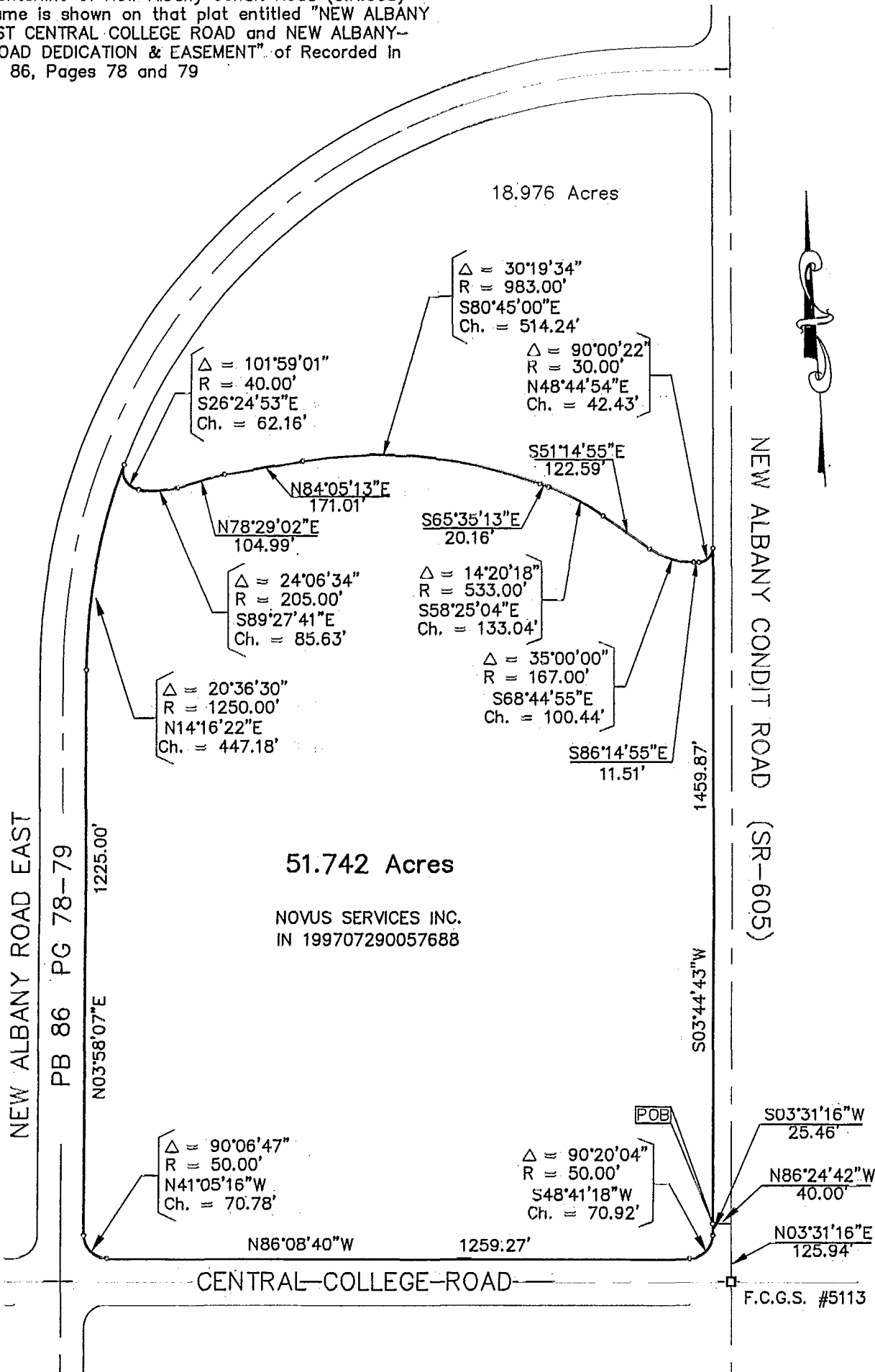

E. M. H. & T. INC.

By Jeffrey A. Miller 2-4-99
 Professional Surveyor No. 7211

—○— IRON PIN SET
 —●— R.R.S.
 I.P. Set are 3/4" O.D. Iron Pin
 30" long w/cap inscribed EMH&T.

87 857 625
 88 107 625
 88 107 650
 87 857 650