

CENTRAL COLLEGE ROAD (HARBAUGHER RD.)

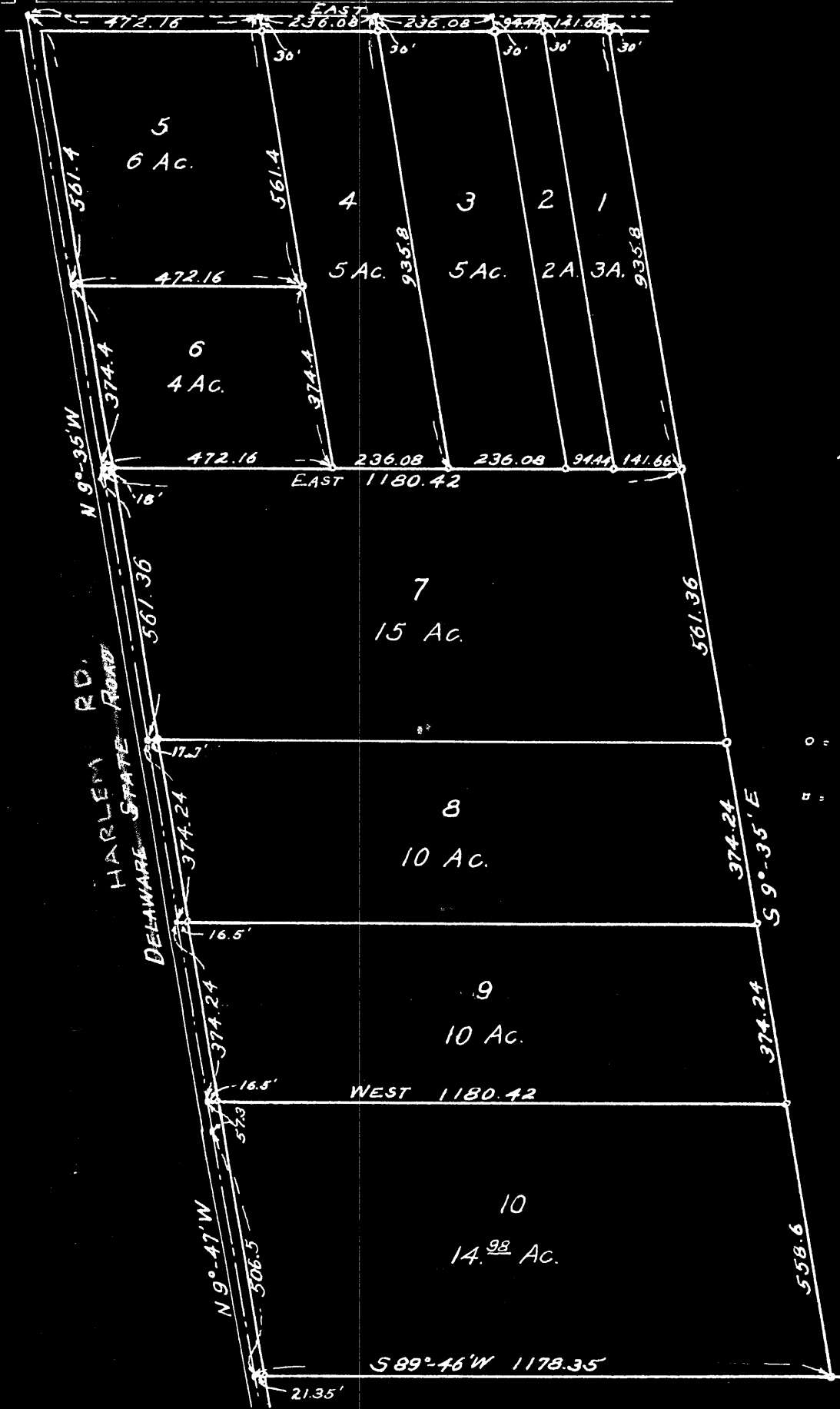

o = IRON PIPE
 □ = R.R. SPIKE IN
 E OF ROAD

PLAT OF ACREAGE
 FOR

B. B. WILSON - WESTERVILLE.

BEING IN R. 16. QR. TR 2. PLAIN TWP.
 FRANKLIN COUNTY, OHIO.

SEPT. 12, 1938. SCALE 1" = 300'

SURVEY BY: *[Signature]*