



SURVEY OF ACREAGE PARCEL

LOTS 14 & 27 QTR TWP 2 TWP 2 RNG 16 USML
CITY OF COLUMBUS, FRANKLIN COUNTY, OHIO

SCALE 1" = 60'

AUGUST 25, 1998

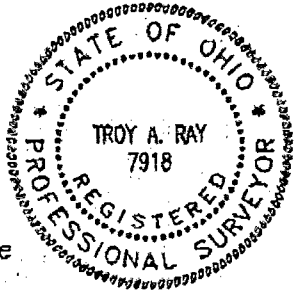
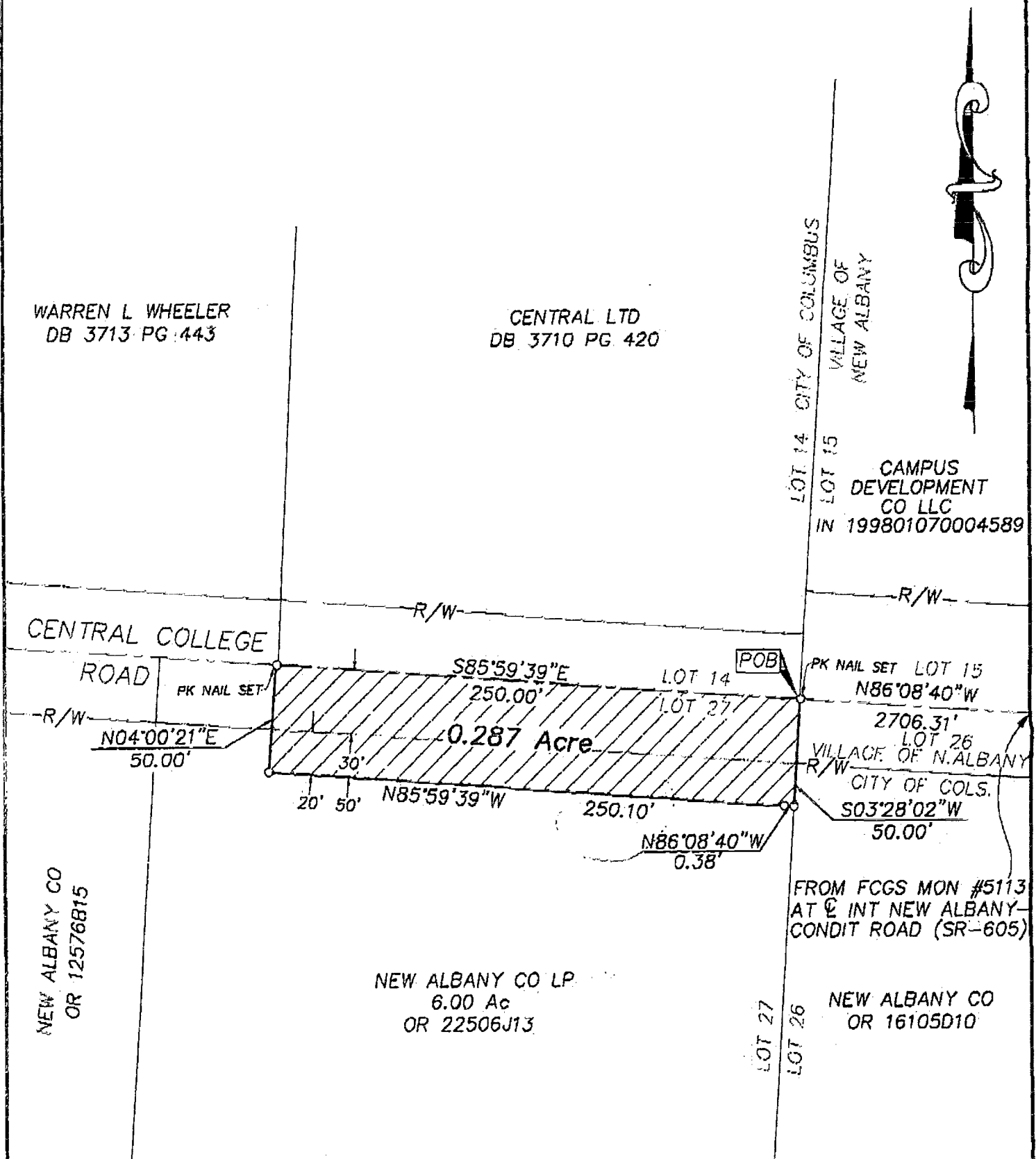

- ▲ = R.R. SPK. FND.
- △ = R.R. SPK. SET
- = I.P. FND.
- = I.P. SET

I.P.S. Set are 13/16" I.D. Iron pipe w/ cap inscribed EMH&T.

The Basis for bearing for this drawing is the centerline of Central College Road as being North 86°08'40" West as shown on that plat entitled "NEW ALBANY ROAD EAST, CENTRAL COLLEGE ROAD and NEW ALBANY-CONDIT ROAD DEDICATION AND EASEMENTS" of record in Plat Book 86, Pages 78 and 79, Recorder's Office, Franklin County, Ohio.

E. M. H. & T. INC.

By Troy A. Ray 10/8/98
Professional Surveyor No. 7918

87607625