My-rs Surveying Company, Inc.

2740 East Main Street, Columbus 43209 (Bexley), Ohio
614-235-8677 FAX: 614-235-4559

A Boundary Survey prepared for and certified to:

Cardinal Title Agency, Inc. and/or The Robert Weiler Co.

Legal Description: Situated in Ohio, County of Franklin, Township of Plain, Being 2.200 and 2.722 Acres Quarter Section 3, Township 2, Range 16, United States Military Lands.

Applicant: Haley & Naragon

Posted Address: 5125 Warner Rd.

F.E.M.A. Flood Zone Designation: Flood Zone "X" as per F.I.R.M. 390167 0180G

Apparent Encroachments: 1) None

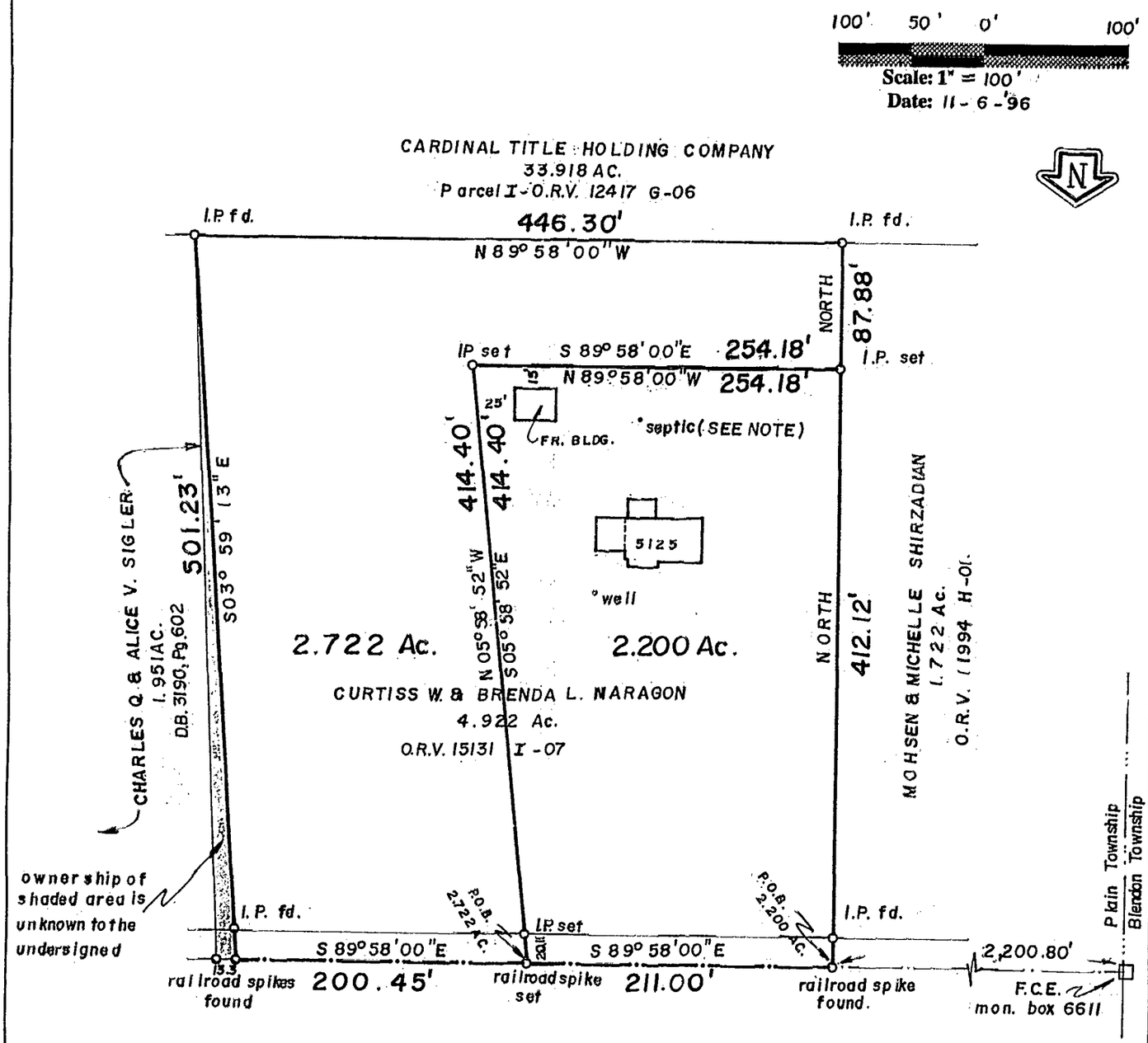

NOTE:

Well and septic locations as per current occupants to the undersigned on November 1, 1996.

Location of septic tank and leach bed is unknown to the undersigned.

STATE OF OHIO
ALBERT J. MYERS
6579
REGISTERED
PROFESSIONAL SURVEYOR

86 857 600

PLAIN

We hereby certify that the foregoing Boundary Survey was prepared from actual field measurements in accordance with Chapter 4733-37 Ohio Administrative Code. Iron pins set are 30"x1" O.D. with an orange plastic plug inscribed "P.S. 6579", unless otherwise noted. Basis of bearing is the centerline of Warner Road held as South 89 degrees 58 minutes East as per ORV 14131 I-07

Myers Surveying Co., Inc.

By [signature]
Professional Surveyor

Myers Order No. - 2-10/11/96	Rec.	Field	DWG	Ltr.	Ck.