

0-73

0-13

Survey for
Frederick C. George
Plain Township - Franklin County
Range 16 - Twp. 2 - Qtr. Sect. 2 - Lot 7

1"=60' DATE 4-17-69 PLAT BOOK PAGE DEED BOOK 2080 PAGE 416 LOT NO. 7

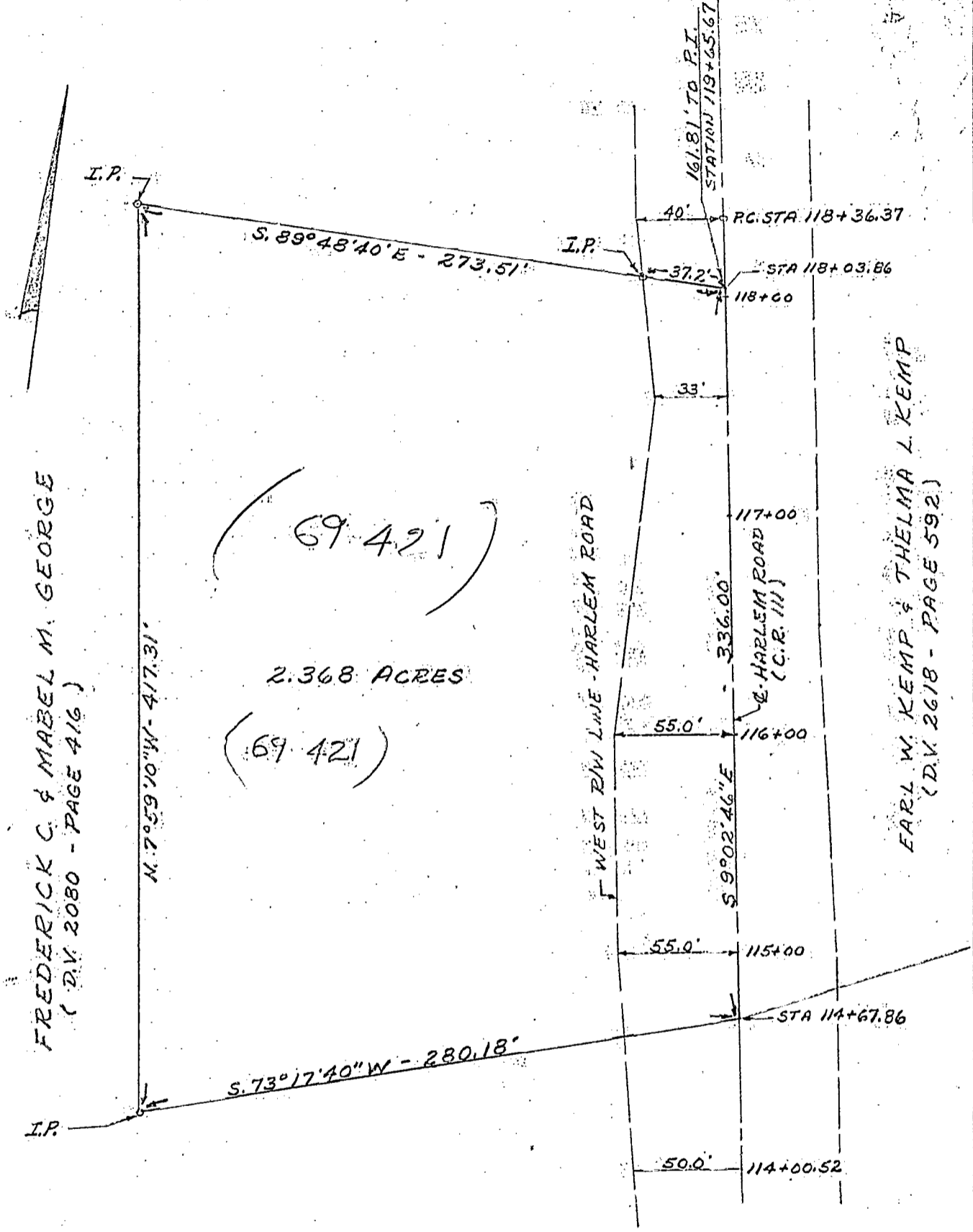

(69 421)

2.368 ACRES

(69 421)

N. 7°59'10"W - 417.31'

S. 73°17'40"W - 280.18'

S. 89°48'40"E - 273.51'

I.P.

I.P.

40' PC STA 118+36.37

37.2' STA 118+03.86

118+00

33'

117+00

336.00'

E. HARLEM ROAD (C.R. III)

55.0' 116+00

55.0' 115+00

STA 114+67.86

50.0' 114+00.52

161.81' TO P.I. STATION 119+25.67

WEST RW LNE - HARLEM ROAD

EARL W. KEMP & THELMA L. KEMP
(D.V. 2618 - PAGE 592)

FREDERICK C. & MABEL M. GEORGE
(D.V. 2080 - PAGE 416)

I hereby certify that the foregoing drawing was prepared from an actual survey of the premises and correctly shows the location of the boundaries.

Henry L. Kemp

REGISTERED SURVEYOR NO. 5219

H.L.K.

1970 120 077 052 W HARLEM ROAD 1969 0755 003

CIVIL ENGINEERS & ARCHITECTS Limited

CIVIL ENGR.

INCORPORATED IN CANADA
2000 BAYVIEW AVE. SCARBOROUGH, ONT. M1S 1B7

OK

18735 1675