

1,643.12' TO R.R. SPIKE.
 & JENNETTE DR.

073-F

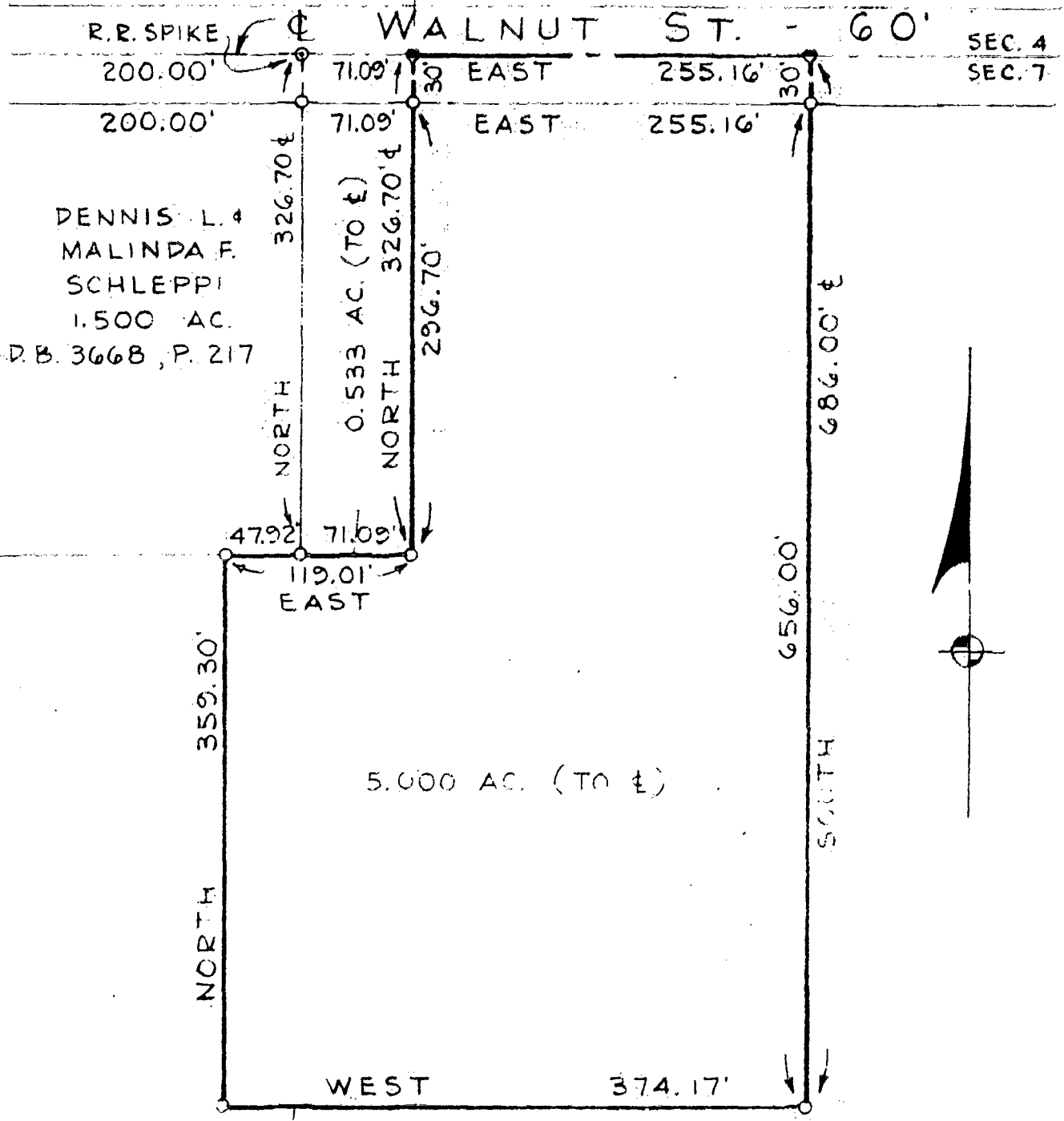

DENNIS L. &
 MALINDA F.
 SCHLEPPI
 1.500 AC.
 D.B. 3668, P. 217

5.000 AC. (TO &)

RONALD F. SCHLEPPI, TRUSTEE
 ORIG. 80.656 AC. D.B. 3775, P. 117

SURVEY OF 5.000 AC. IN W. HALF OF N.E. QTR. OF
 SEC. 7, T. 2 N., R. 16 W., U.S.M.L., PLAIN TWP,
 FRANKLIN COUNTY, OHIO, FOR RONALD SCHLEPPI, TR

SCALE: 1" = 100'

MARCH 8, 1982

C.F. BIRD & R.J. BULL, LTD.
 6113 LINWORTH RD.
 WBE WORTHINGTON, OHIO

Ed. n. of King
 181607613

○ - IRON PIPE
 ● - P.K. NAIL

81-267