

181607675

073-F



**SURVEY OF ACREAGE PARCEL**  
LOCATED IN QUARTER TOWNSHIP 2, TOWNSHIP 2, RANGE 16,  
UNITED STATES MILITARY LANDS  
PLAIN TOWNSHIP, FRANKLIN COUNTY, OHIO

SCALE 1" = 100'

March 13, 1991  
O = Iron Pin

RECORD REFERENCES

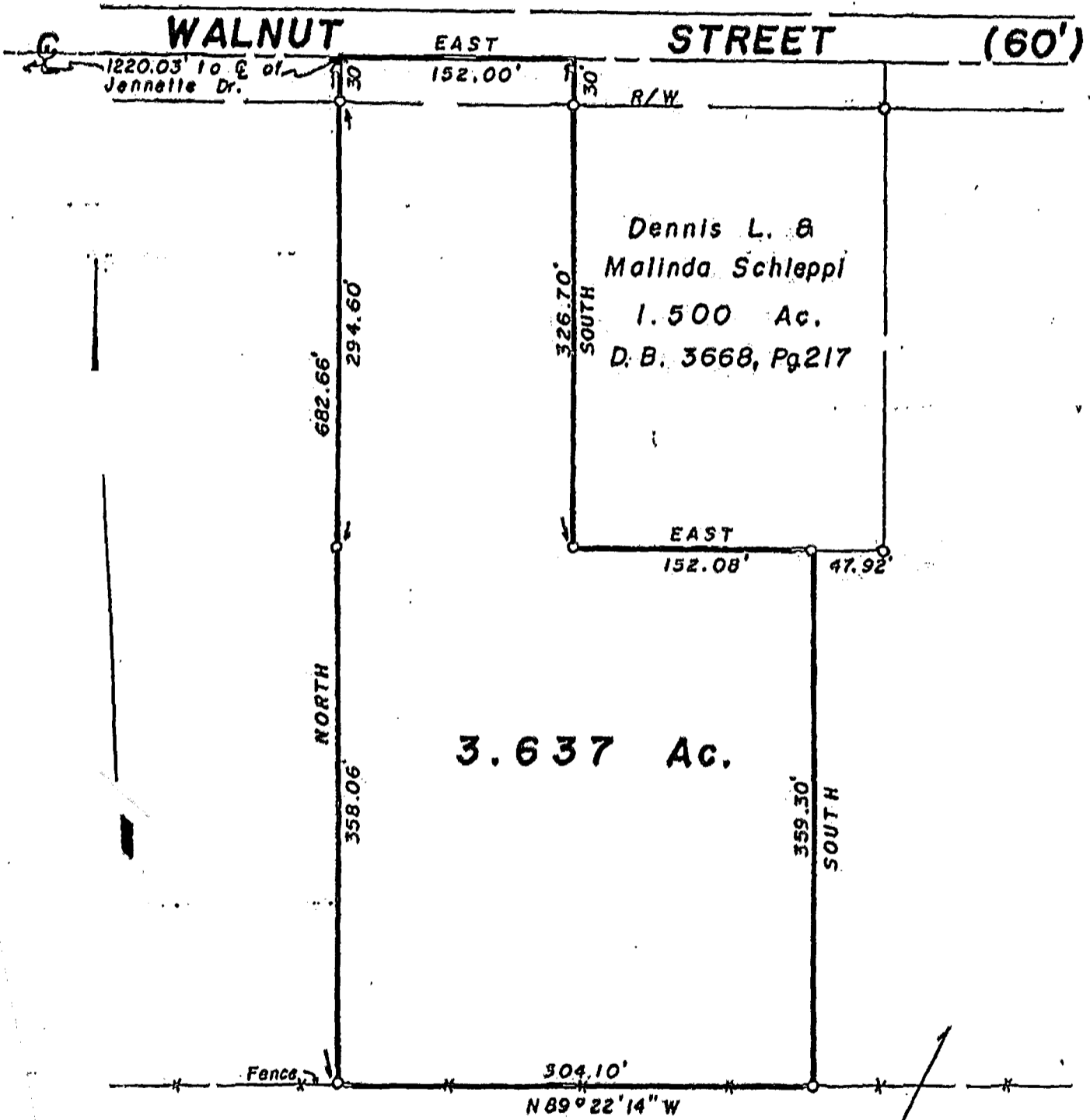
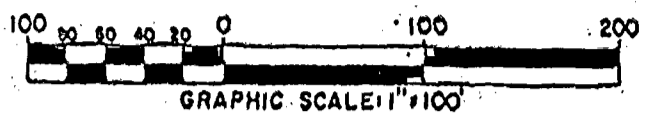

Ronald F. Schleppl, Trustee  
80.656 Ac. (Original)  
D. B. 3775, Pg. 117

bearings shown hereon are based  
the same meridian as the deed of  
& found in Deed Book 3668, Pg. 217.

I declare that the foregoing plat was prepared from an actual  
the premises and shows the location of the boundary and im-  
s, and that there are no encroachments either way across the  
of this lot except as shown hereon.

E.M.H.&T. INC.

By Thomas D. Sibbald  
Professional Engineer No. 5908

0-73-F

0-73-F