

0-73-F  
PLAIN TWP.

6515 E. LIVINGSTON AVE.  
SUITE 12  
REYNOLDSBURG, OHIO 43068

J&J SURVEYING SERVICES, INC. dba  
PAUL K. MOORE & ASSOCIATES

614-866-9158  
614-866-9132 FAX  
JJSURVEYING@WORLDNET.ATT.NET

# BOUNDARY SURVEY OF 3.511 ACRES SOUTH OF WALNUT ST.

JOB #98-16HS

NE 1/4 SEC 7,  
TWP 2, RANGE 16  
U.S. MILITARY LANDS

PLAIN TWP.  
FRANKLIN CO. OH

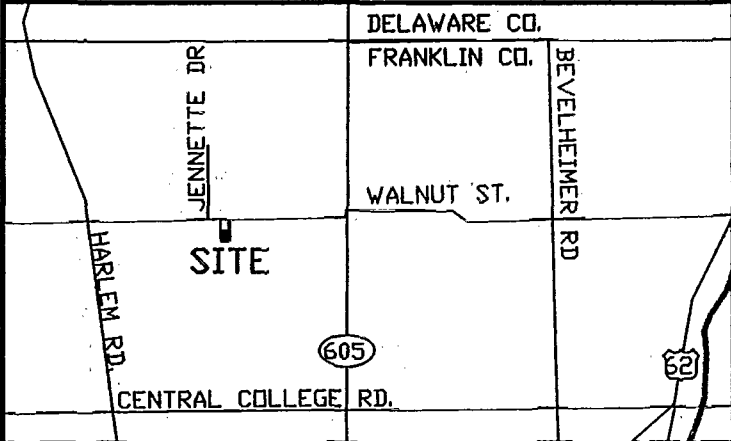

SITUATED in the State of Ohio, County of Franklin, Township of Plain, being part of the northeast quarter of Section Seven (7), Township Two (2), Range Sixteen, United States Military Lands, and being part of a 74.266 acre tract (3.511 acres deed calc.) conveyed to Francis R. and Ruth L. Schleppl in O.R. 18807 F-12, Franklin County Recorders Office.

NOTES:  
THE BASIS OF BEARINGS IS THE CENTERLINE OF WALNUT ST. AS BEING S 89°59'32" E, ASSUMED, AND IS USED TO DENOTE ANGLES ONLY.

This survey meets current "Minimum Standards for Property Boundary Surveys."

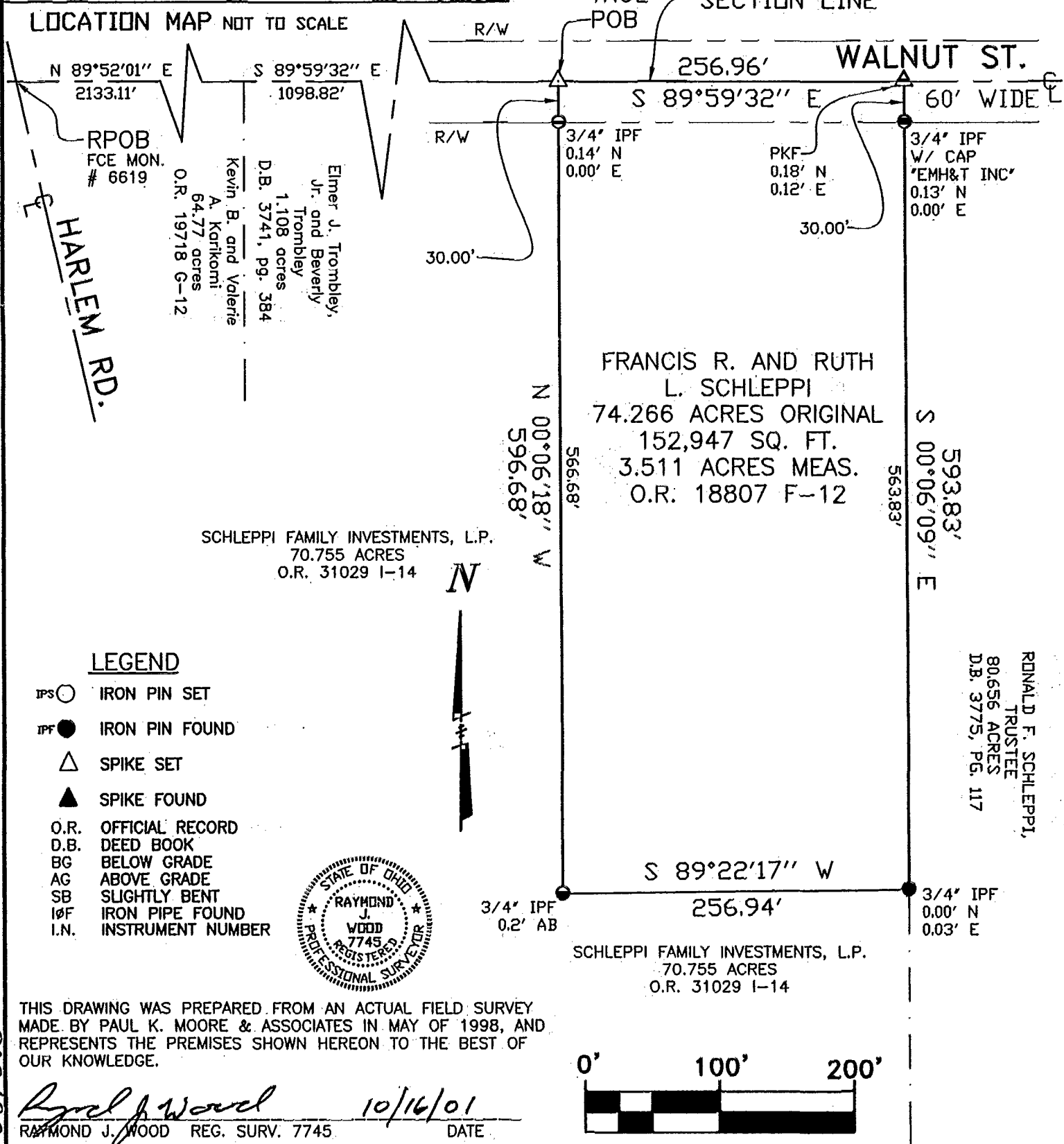

87607625