

# VANS MECHWART HAMBLETON & TILTON, INC.

186607650

CONSULTING ENGINEERS - SURVEYORS  
GAHANNA, OHIO

M 203 C.C.C.

SURVEY OF THE NORTHERLY PARTS OF LOTS 4 AND 5 OF SECLUSION WOODS LOCATED IN QUARTER SECTION 1, TOWNSHIP 2, RANGE 17, UNITED STATES MILITARY LANDS, TOWNSHIP OF BLENDON, COUNTY OF FRANKLIN, STATE OF OHIO.

SCALE 1" = 100'

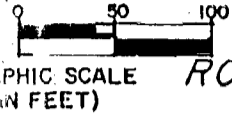

O = IRON PIPE

DEED BOOK \_\_\_\_\_, PAGE \_\_\_\_\_

MARCH 28, 1986

PLAT BOOK \_\_\_\_\_, PAGE \_\_\_\_\_

REVISED APRIL 9, 1986

PHIC SCALE  
(IN FEET)

ROBERT C. PORTER & PAMELA K. BOSTON

6.001 Ac.

O.R. 05680 A05

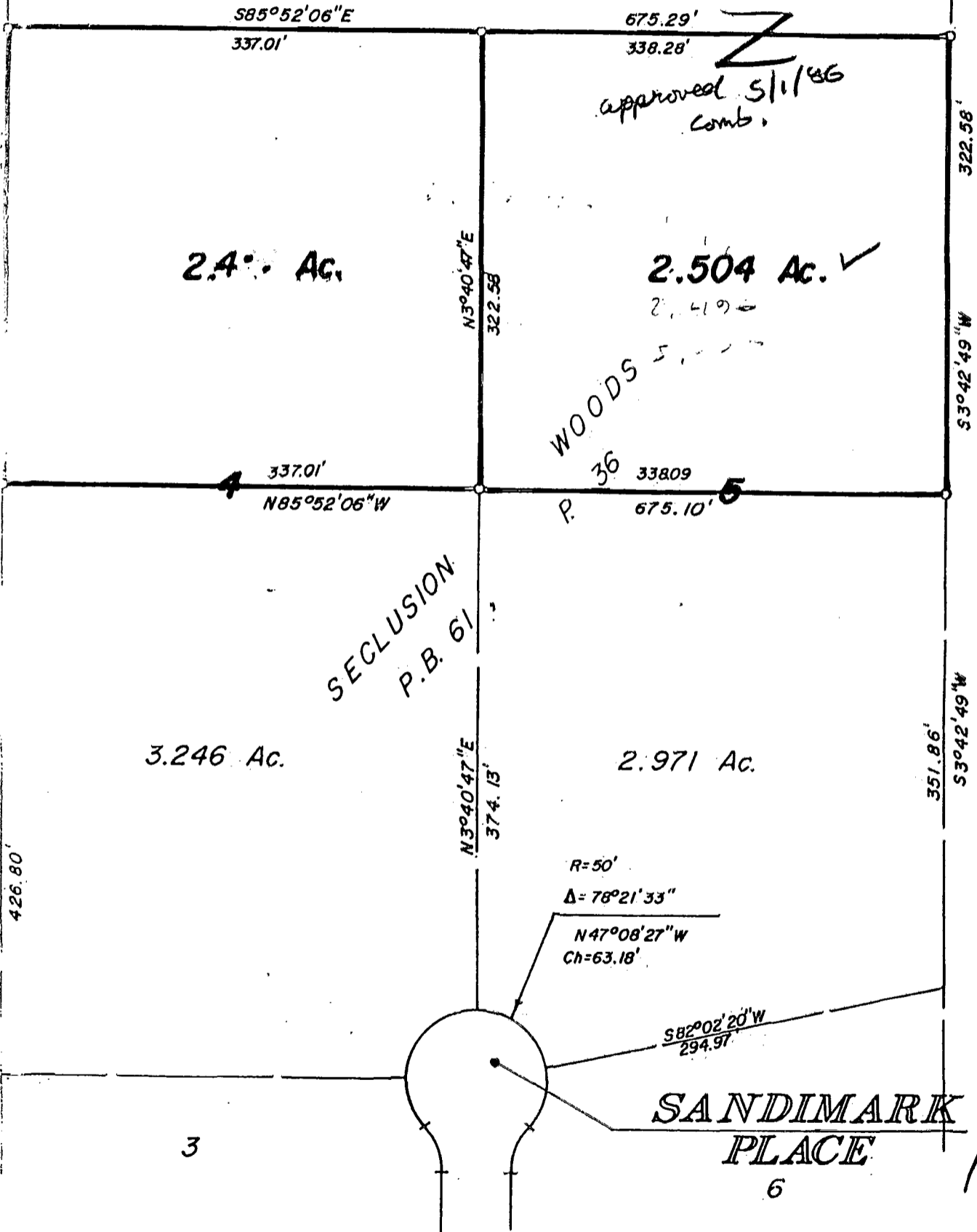

We hereby certify that this plat was prepared from an actual survey of the premises and shows the location of the boundaries. The bearings shown hereon are based on the same meridian as the bearings shown on the plat of Seclusion Woods, of record in Plat Book 61, Page 30, Recorder's Office, Franklin County, Ohio.

EVANS MECHWART HAMBLETON & TILTON, INC.

BY *[Signature]*  
Registered Surveyor No. 5561