

186857613

O-73-D

SURVEY FOR ERVIN E. and DARLENE M. CARSON

Situated in the West Half of the Northwest Quarter of Section 6, Quarter Township 2, Township 2, Range 16, United States Military Lands, Township of Plain, County of Franklin, State of Ohio.

SCALE 1"=100' DATE 11-18-80 PLAT BOOK PAGE DEED BOOK 2752 PAGE 558 LOT NO.

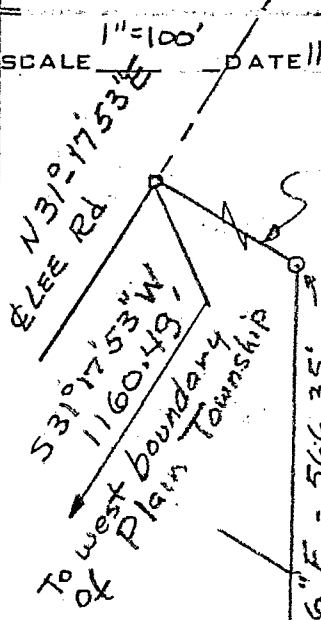

S 58° 44' 16" E 119.75' = N. Line W.H. & P.S. Flowers 0.603 Ac. D.V. 3559, P. 776

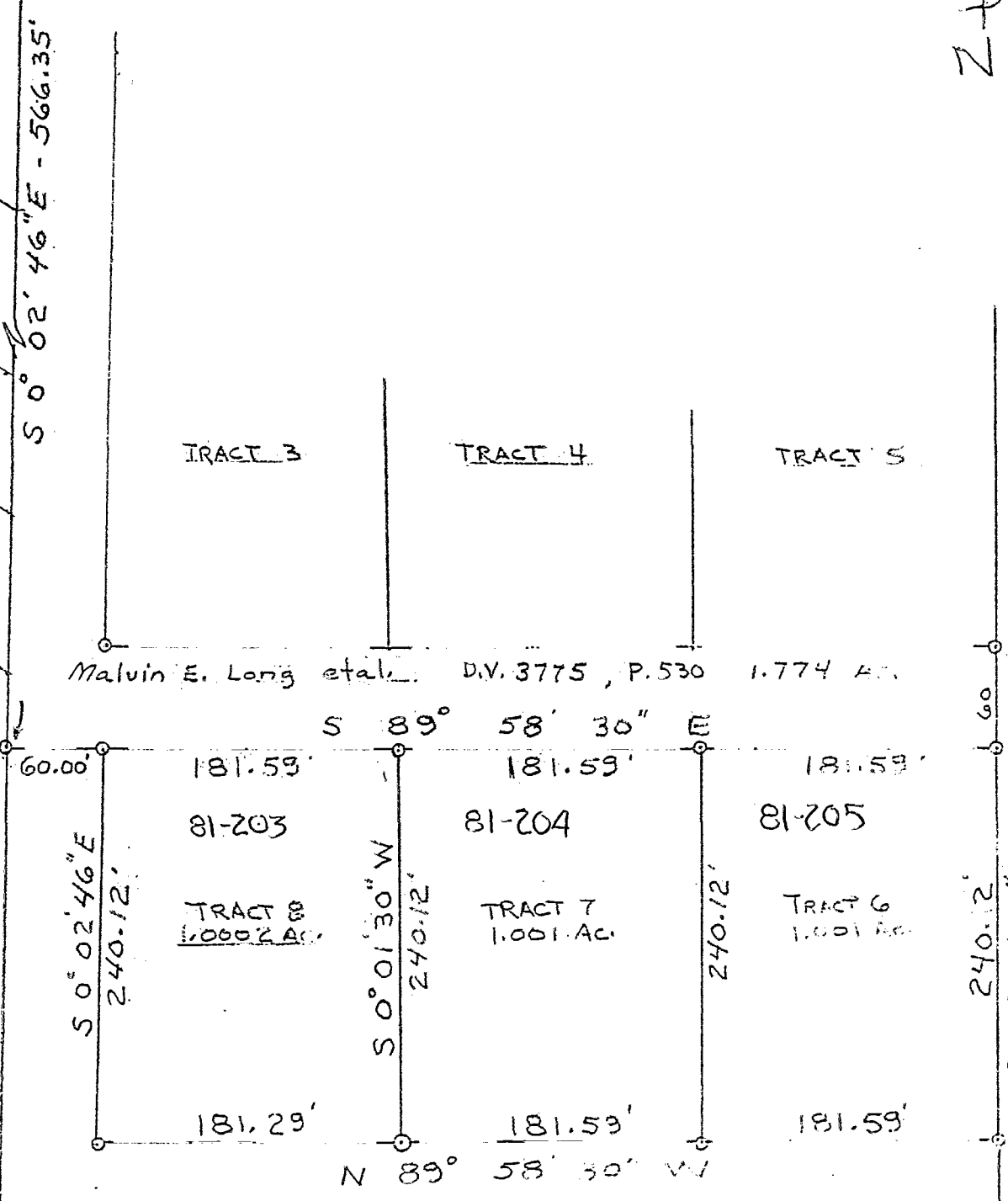

HICKORY POINT S.D. Plat Book 54, P. 100

R.N. PHILLIPS D.V. 3434 P. 927 38.695 AC.

Ervin E. & Darlene Carson D.V. 2752 P. 558 Balance of 23.957 Ac. Tract

- ⊙ = Iron Pin
- ⊙ = Iron Pipe
- ↗ = Not to Scale

I hereby certify that the foregoing drawing was prepared from an actual survey of the premises and correctly shows the location of the boundaries.

James B. [Signature] REGISTERED SURVEYOR NO. 5622

DRAWN BY

UHLENHAKE SURVEYING

6792 Chandler Drive - Westerville, Ohio 43081 Phone: 891-7570