

024

SURVEY FOR
 JOHAN LEONARD HELLEBREKERS
 LOCATION
 BLENDON TWPNSHIP - FRANKLIN COUNTY
 RANGE 17 - TOWNSHIP 2 - QTR. TWP. 1 - LOT 23

Scale 1" = 100' Date JUNE 21, 71 P.B. _____ P. _____ D.V. 3140 P. 172 Lot No. 23

BLENDON TWP

86607675

2740
120
005
023
E
L
E
R
D
0024
030
1971
0024
030

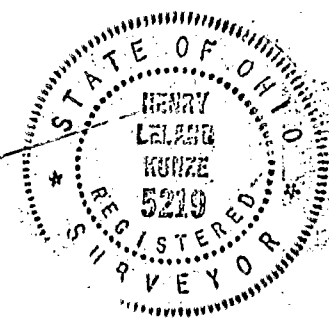
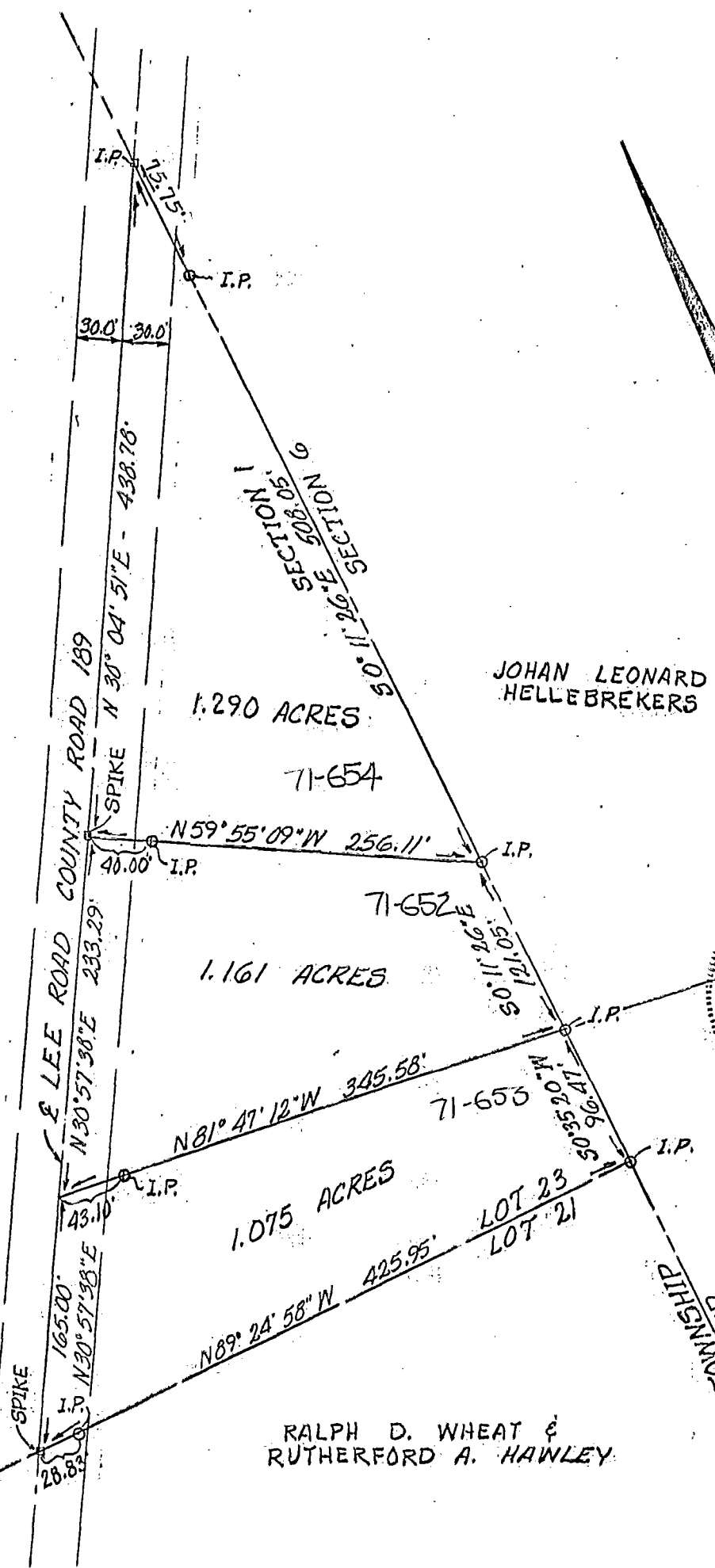

I hereby certify that the foregoing drawing was prepared from an actual survey of the premises.
 Drawn by C.D.

Henry L. Kunze
 Registered Surveyor No. 5219

KUNZE, GAMES AND STREET, INC.
 CIVIL ENGINEERS AND LAND SURVEYORS
 6914 SUNBURY ROAD, WESTERVILLE, OHIO 43081