

HAROLD L. & CLEO J. FULTZ
RANGE 16, TOWNSHIP 2, SECTION 30, USM.,
PLAIN TOWNSHIP, FRANKLIN COUNTY, OHIO

Scale 1" = 200' Date 10-24-94 P.B. P. P.V. 2480 P.25 Drawn By S.W.V.

BEARING BASES FROM
D.V. 2480 P.25, THE
E. OF CENTRAL COLLEGE
ROAD AS 189°41'00"E

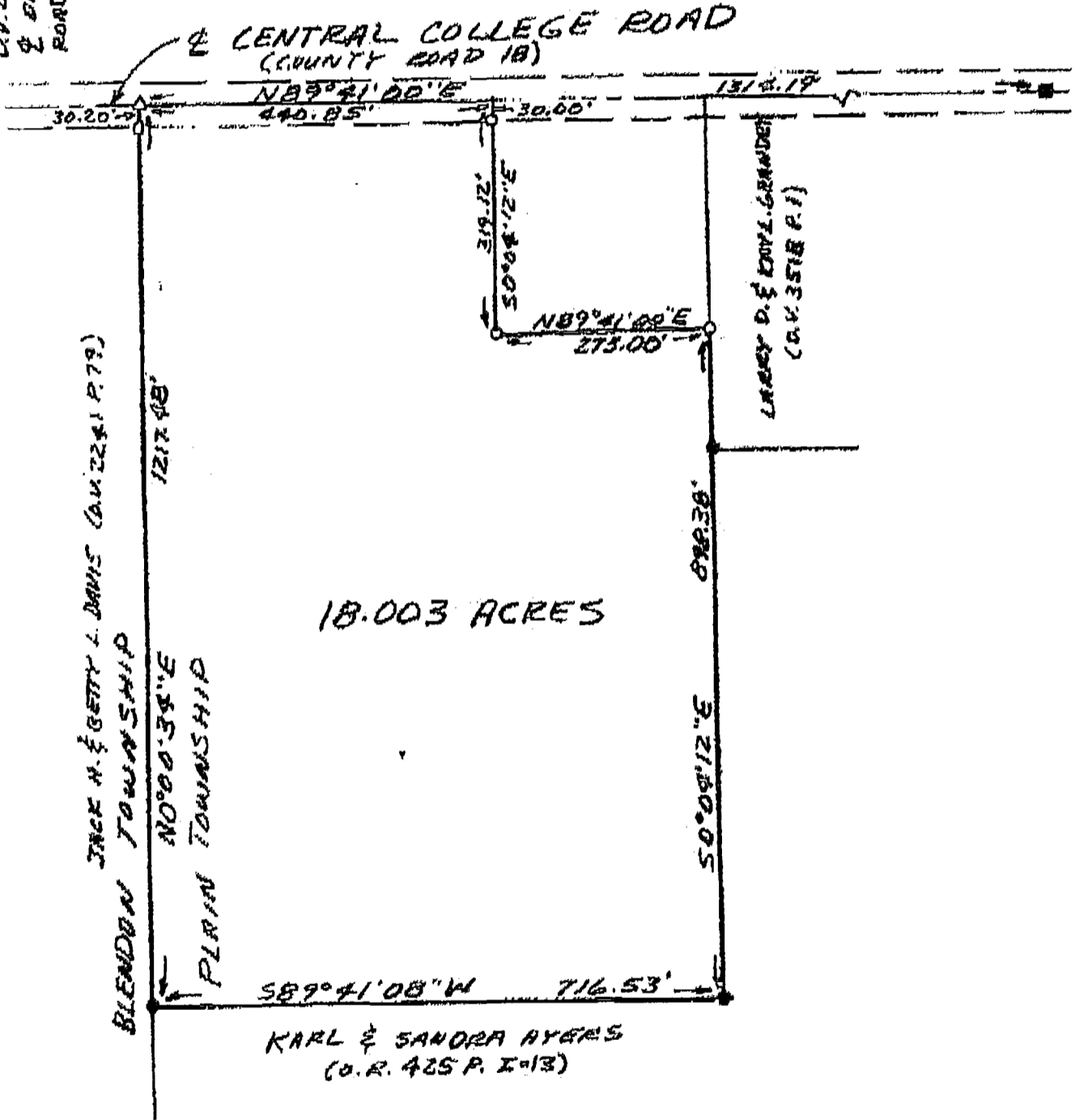

LEGEND

- FRANKLIN COUNTY MONU.
- IRON PIPE OR PIN FOUND
- RR SPIKE FOUND
- 3/4" X 30" IRON PIPE SET

I hereby certify that the foregoing drawing was prepared from an actual survey of the premises.



Samuel W. Vance
Registered Surveyor No. 6553

0-73-0

18660 7650
18660 7650
75

VANCE SURVEYING
LAND SURVEYOR
28 Clinton Road, Mount Vernon, Ohio 43050