



HOY SURVEYING SERVICES, INC.

0.80-8287

6690.96.C

ORDER NO.

6040 CLEVELAND AVENUE

COLUMBUS, OHIO 43231

PHONE 614-895-1922

FAX 614-895-1949

CERTIFIED TO LAKESIDE FOREST ASSOC.

COUNTY OF FRANKLIN

P.B. 57 PG. 90 OR. _____ PG. _____

DATE 8.19.96

SCALE 1"=40' DRN. G.J.H. CH. _____

REV. 9.10.96

LOT 178
LEHY ACRES NO. 2
PB. 37 PG. 39

3/4" IRON
PIN (FOUND)

RESERVE "Q"
0.593 ACRES

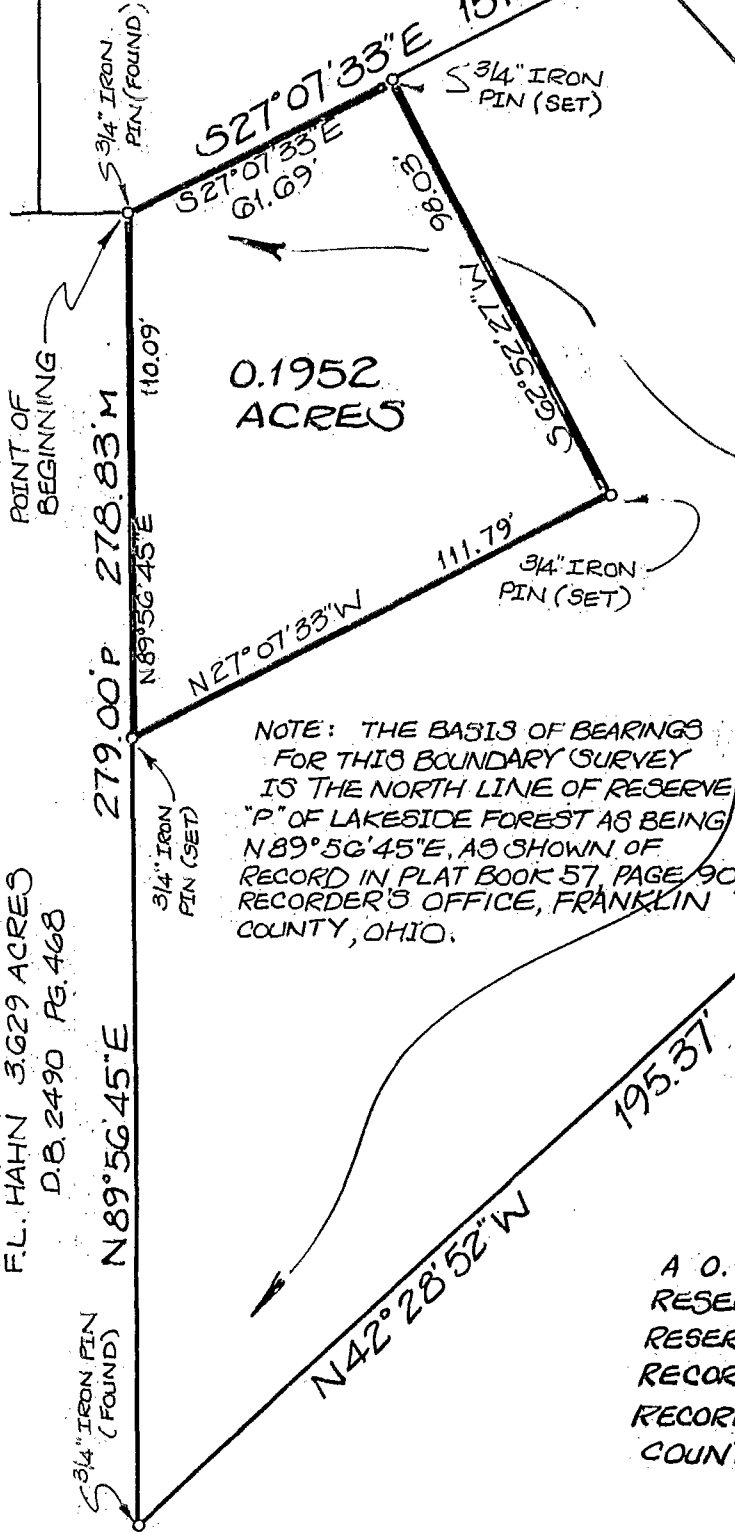

RESERVE "P"
2.140 ACRES
(BEFORE EXCEPTION)

NOTE: THE BASIS OF BEARINGS FOR THIS BOUNDARY SURVEY IS THE NORTH LINE OF RESERVE "P" OF LAKESIDE FOREST AS BEING N89°56'45"E, AS SHOWN OF RECORD IN PLAT BOOK 57, PAGE 90, RECORDER'S OFFICE, FRANKLIN COUNTY, OHIO.

BOUNDARY SURVEY OF
A 0.1952 ACRE TRACT OF LAND OUT OF
RESERVE "P" OF LAKESIDE FOREST (INCLUDES
RESERVE D OF LAKESIDE VILLAGE NO. 1) OF
RECORD IN PB. 57, PG. 90 (FRANKLIN COUNTY
RECORDERS OFFICE) IN THE CITY OF WESTERVILLE,
COUNTY OF FRANKLIN, STATE OF OHIO.

We hereby certify that the foregoing BOUNDARY SURVEY was prepared in accordance with Chapter 4733-37, Ohio Administrative Code, pursuant to Chapter 119 of the Ohio Revised Code.

P = PLAT DISTANCE
M = MEASURED DISTANCE

By

[Signature]
Registered Surveyor No. _____

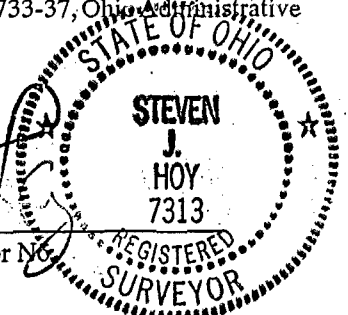

BLENDEN 185107675