

CHAS H. & EVA M. HOLLIS

I.P. NORTH Edge  
9" ELM

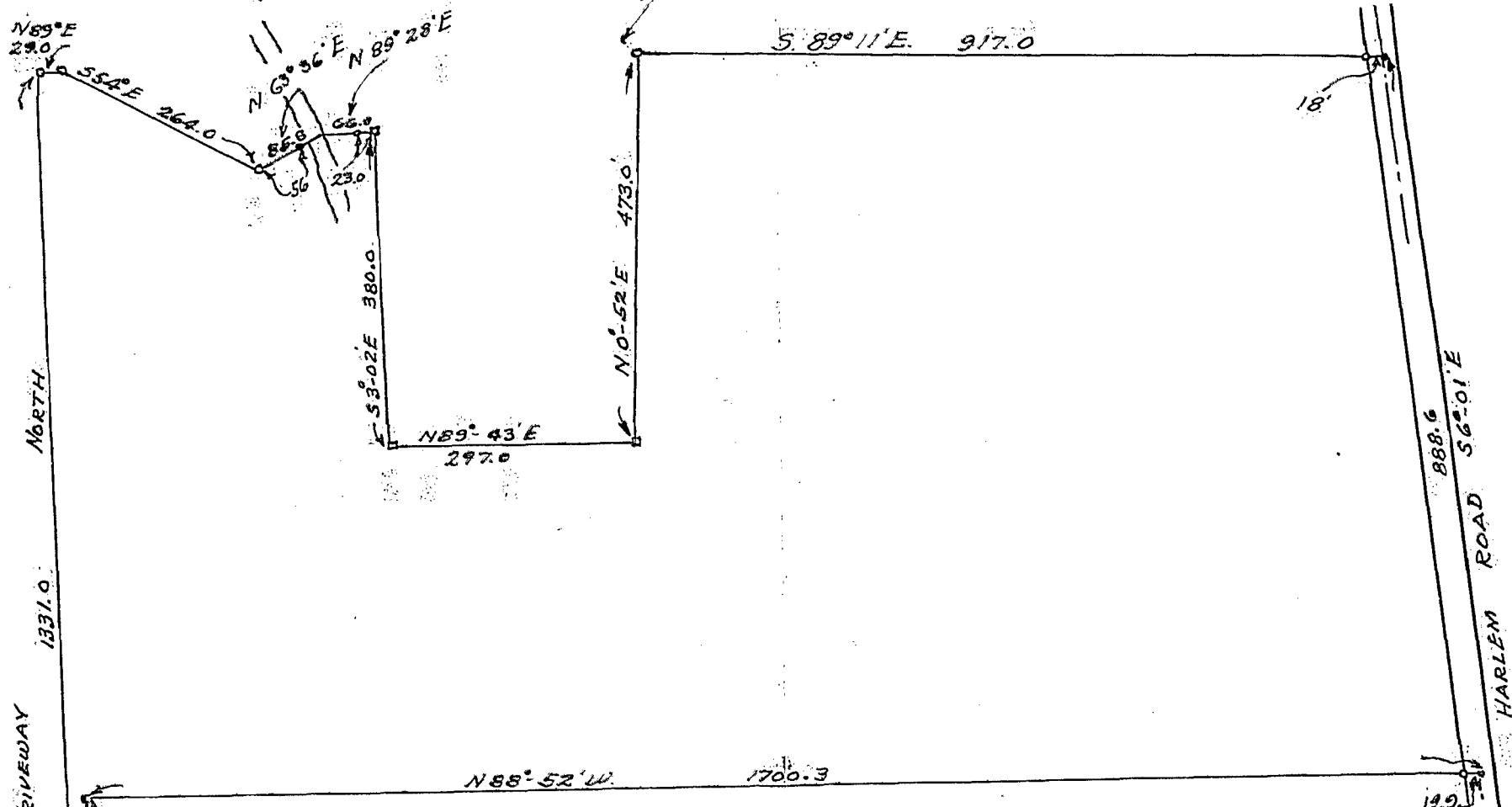

SURVEY OF 30 AC. TRACT OFF THE NORTH END OF THE GILLILAND TRACT OF RECORD  
 IN D.B. 949 - PAGE 107. RECORDER'S OFFICE, FRANKLIN Co. O.  
 DATE Nov. '41 SCALE 1" = 200' LOCATION - PLAIN TWP. R. 16, TP. 2, SEC. 2.  
 \* = R.R. SPIKE    o = I.P. = IRON PIPE

*A. E. Evans*  
 REG. SURVEYOR

*This is a Copy*

CENTRAL COLLEGE RD  
 WESTERLY

CENTRAL COLLEGE RD.

0660 120 061 068 W HARLEM ROAD 1000 0738 003