

SURVEY FOR  
 WAYNE L. HURSEY ET AL  
 RANGE 16, TOWNSHIP 2, SOUTHWEST QUARTER OF SECTION 6, USML,  
 PLAIN TOWNSHIP, FRANKLIN COUNTY, STATE OF OHIO

Scale 1" = 100' Date 11-2-1989 P.B. P. D.R. 13576 P. B-16 Lot No.

BEARING BASIS - D.R. 8944 P. 8-19

WAYNE L. HURSEY ET AL (D.R. 13576 P. 8-16)

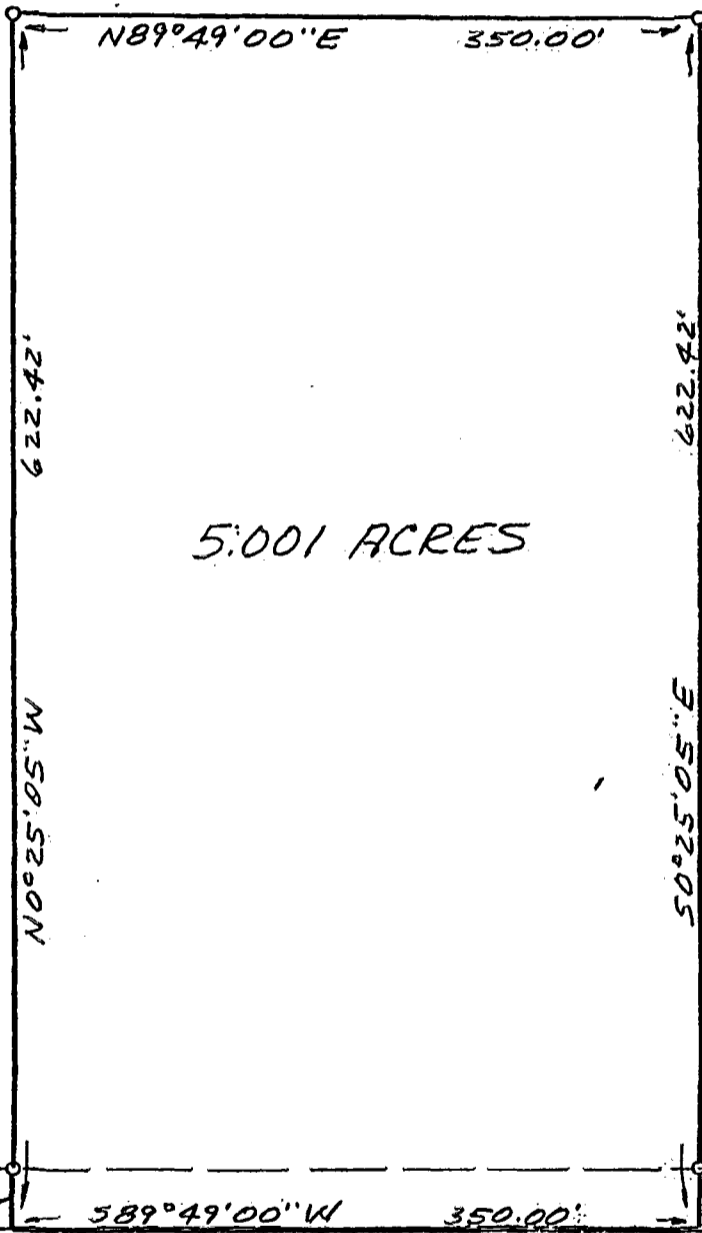

DOYLE J. & SHIRLEY M. FARLEY (D.V. 3426 P. 517)

S.E. CORNER OF  
 S.W. QUARTER  
 OF SECTION 16

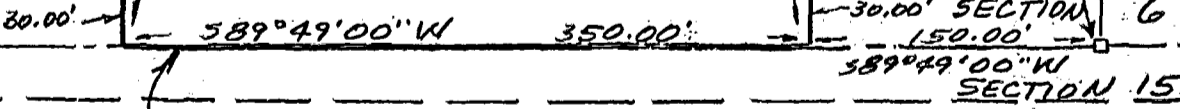

CENTRAL COLLEGE ROAD

LEGEND

- FRANKLIN COUNTY MONUMENT
- 3/4" X 30" IRON PIPE

APPROVED BY PLAIN TWP. ZONING COMMISSION  
 THIS APPROVAL DOES NOT SUPERSEDE  
 ANY EXISTING COVENANT OR CONDITION  
 WHICH IMPOSES A GREATER RESTRICTION.  
 DATE 3-12-90 BY *[Signature]*

**APPROVED**

I hereby certify that the foregoing drawing was prepared from an actual survey of the premises.

Drawn by S.W.V.

*Samuel W. Vance*  
 Registered Surveyor No. 6553

186.85 165.0

**VANCE SURVEYING**

LAND SURVEYOR  
 9988 Tucker Road, Mount Vernon, Ohio 43050

0-13-6