

86357675  
86357650

86607675  
86607650

BLENDON TWP 0-2-F  
0-2-F

SEC. 1, TWP. 2, RANGE 17, U.S. M. LANDS  
BLENDON TWP., FRANKLIN CO., OHIO

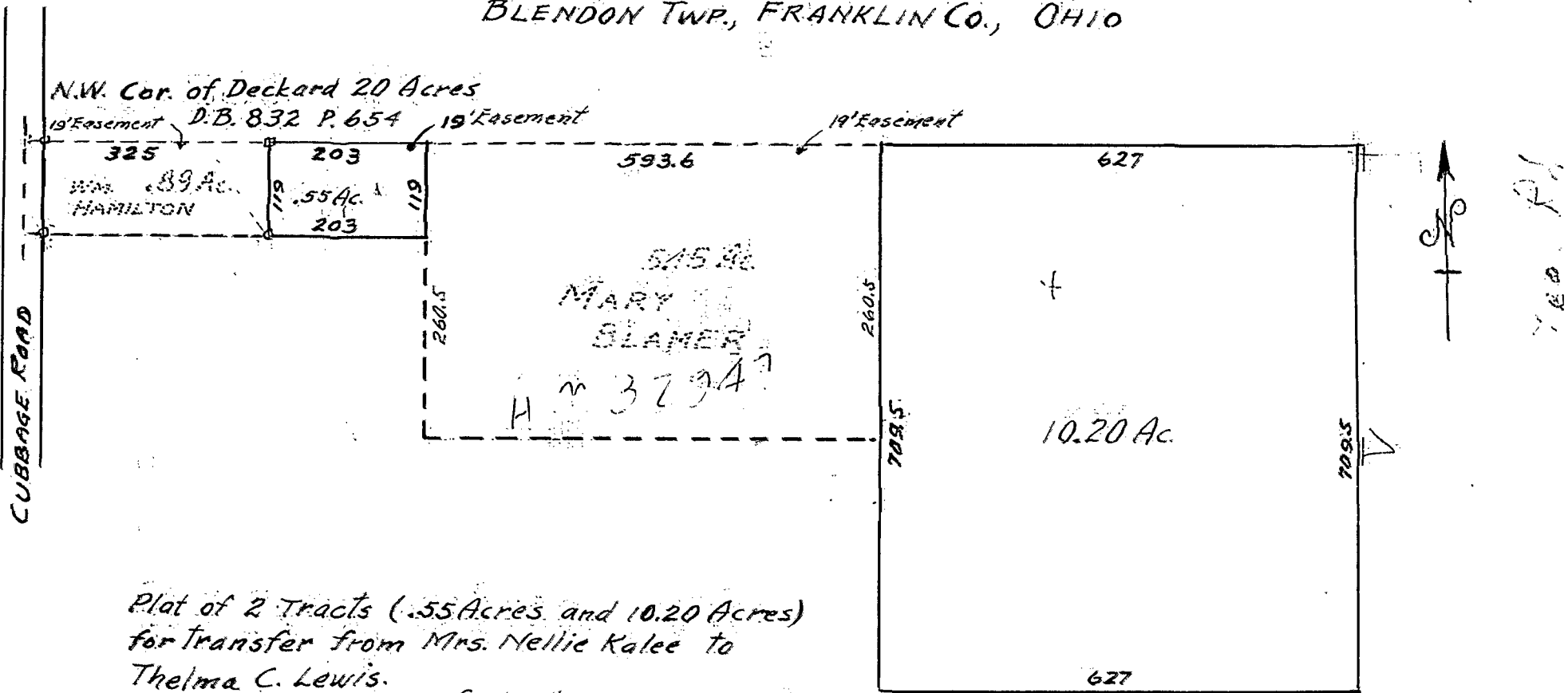

Plot of 2 Tracts (.55 Acres and 10.20 Acres)  
for transfer from Mrs. Nellie Kalee to  
Thelma C. Lewis.

Scale 1"=200' June 11, 1957

0-2-F

Drawing made from data of recorded deed "Galvin to  
Deckard" Oct 18, 1926 - D.B. 832 - Pg. 654 and G.E. Evans Survey of  
May 1, 1956

James H. McClay  
Reg. Surveyor 1202

1090 120 036 074 E CUBBAGE RD 1956 0026 030