

BAUER, DAVIDSON & MERCHANT, INC.

CONSULTING ENGINEERS

255 GREEN MEADOWS DRIVE SOUTH

P.O. BOX 370

POWELL OHIO 43065

BOUNDARY SURVEY MAP OF A 0.029 ACRE AREA OF LAND LOCATED ON THE NORTHERLY SIDE OF DEMPSEY ROAD AND EAST OF HEMPSTEAD ROAD, IN THE TOWNSHIP OF BLENDON, COUNTY OF FRANKLIN, STATE OF OHIO

GRAPHIC SCALE



(IN FEET)
1 inch = 20 ft.

MARK D. McCALLA
0.023 AC.
D.B. 3759, P. 568

RODNEY L. McCALLA
1.341 AC.
D.B. 3746, P. 79

Situated in the State of Ohio, County of Franklin, Township of Blendon, being in Quarter Township 1, Township 2, Range 17, United States Military Lands and being a 0.029 acre area of land, more or less, said 0.029 acre area being out of that 1.341 acre tract of land designated as Parcel C and described in Exhibit A in the deed to Rodney L. McCalla, of record in Deed Book 3746, Page 79, Recorder's Office, Franklin County, Ohio.

We hereby state that this map was prepared from information obtained from an actual field survey conducted by Bauer, Davidson & Merchant, Inc. in March of 1995.

All of the survey markers noted on this map were in place in March of 1995.

The bearings shown on this map are based on the bearing of N 85°01'00" W given for the centerline of Dempsey Road in said deed of record in Deed Book 3746, Page 79.

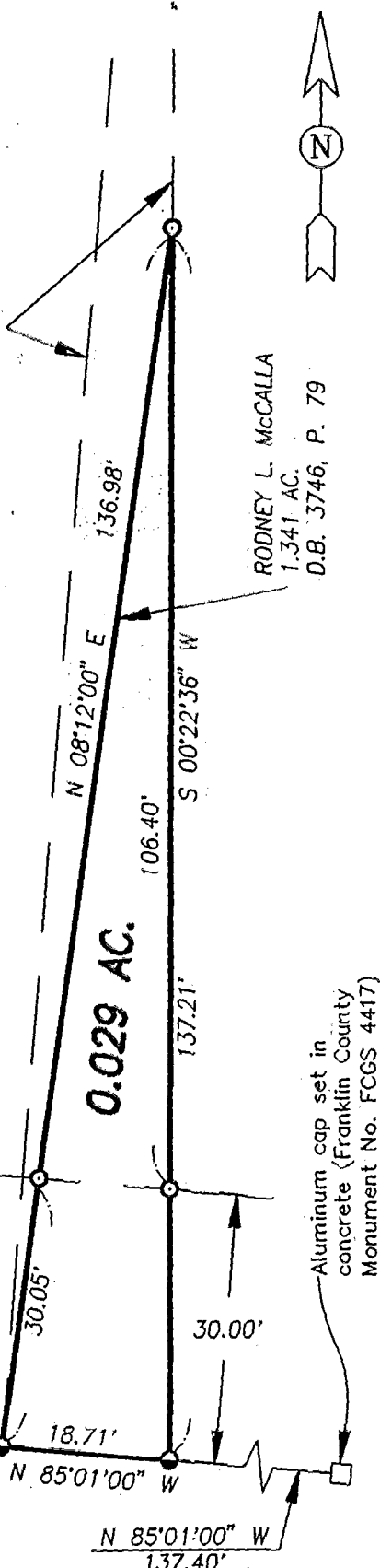
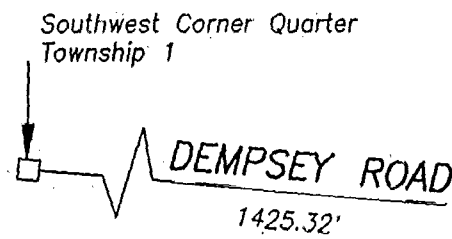

Aluminum cap set in concrete (Franklin County Monument No. FCGS 4417)

- Indicates a 3/4-in(ID) iron pipe
- Indicates a P.K. Nail

BAUER, DAVIDSON & MERCHANT, INC.
Consulting Engineers

By *Jimmie L. Davis*
Jimmie L. Davis
Professional Surveyor No. 6942

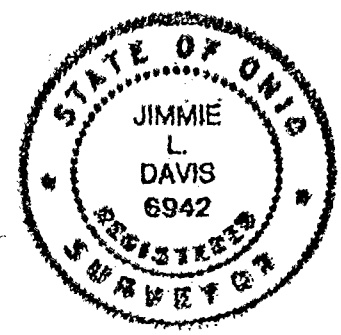

Scale: 1" = 20'
Order No. 618-95
April 28, 1995

BLENDON 85 607 625 0-2-E