SURVEY FOR
NELLO SPAGNOL
LOCATION
BLENDON TOWNSHIP - FRANKLIN COUNTY
RANGE 17 - TOWNSHIP 2 - QTR. TWP. 1

Scale 1" = 60' Date 3-9-73 P.B. ____ P. ____ D.V. 2646 P. 290 Lot No. ____

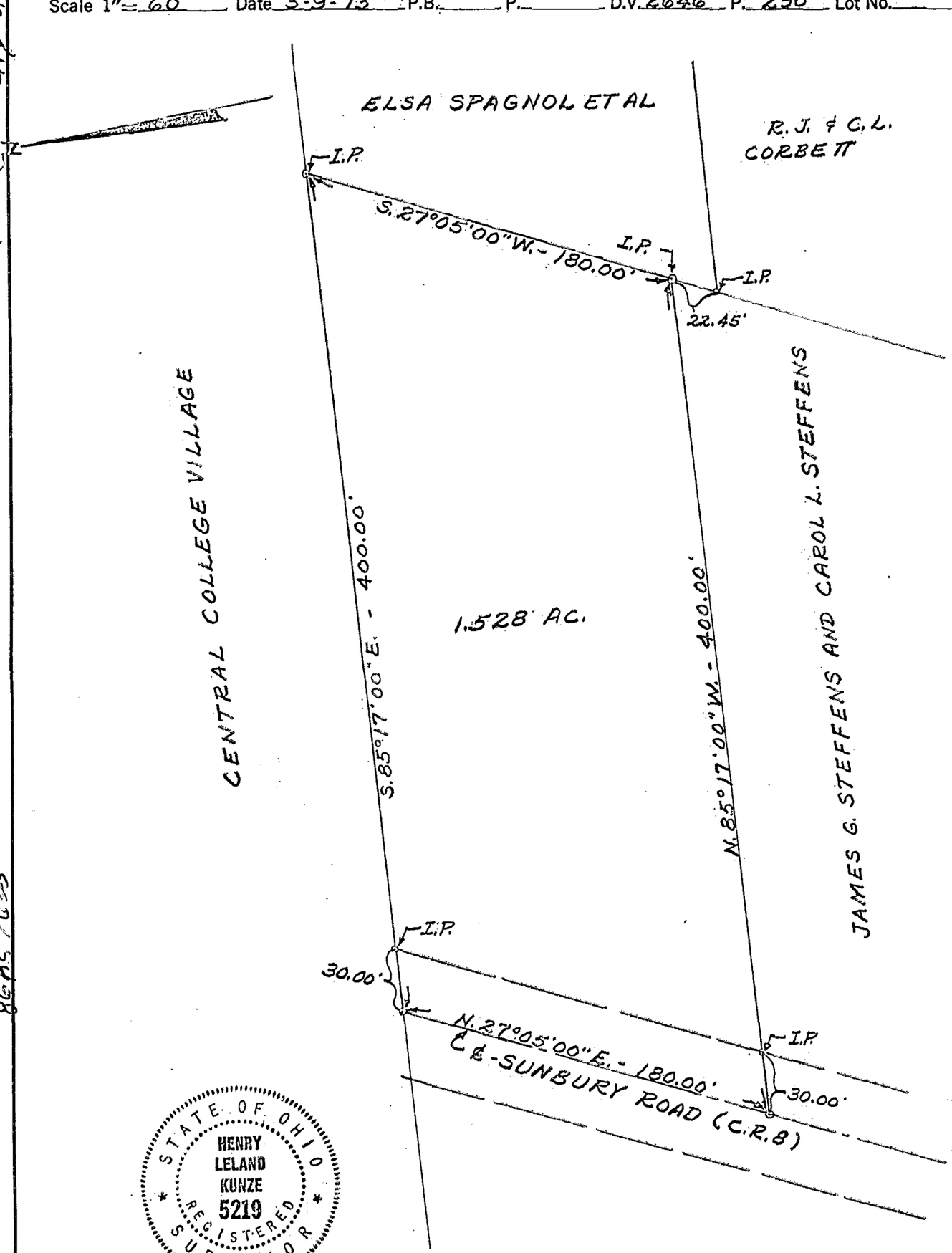

STATE OF OHIO
HENRY LELAND KUNZE
5219
REGISTERED SURVEYOR

I hereby certify that the foregoing drawing was prepared from an actual survey of the premises.

Drawn by H.L.K.

Henry L. Kunze
Registered Surveyor No. 5219

KUNZE and ASSOCIATES, INC.
CIVIL ENGINEERS AND LAND SURVEYORS
6912 SUNBURY ROAD, WESTERVILLE, OHIO 43081