

MYERS SURVEYING CO.

2700 East Main Street, Columbus 9 (Bexley), Ohio

BEING A TRACT OF LAND IN QTR. TWP. 1, TWP. 2, R. 17, U. S. M. LANDS, BLENDON TWP., FRANKLIN CO., OHIO, DEEDED TO J. G. STEFFENS (DB 2993, P. 413) FOR

OHIO TITLE CORP.
AND/OR
NATIONWIDE LIFE INS. CO.

DB. 2993 Page 413
Scale 1" = 60'

Franklin Co. Rec. O
6 23

CITY OF WESTERN CO.

85857625

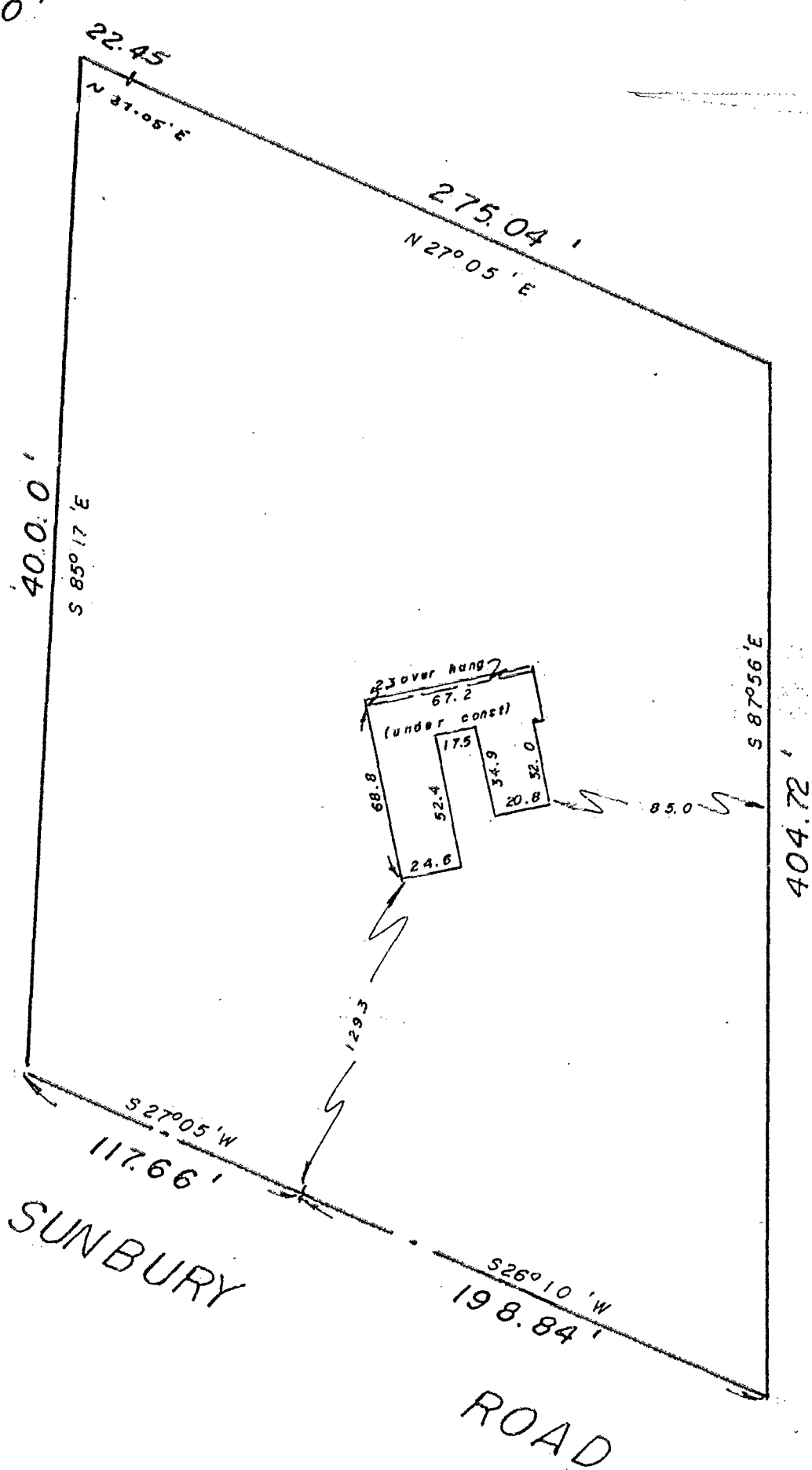

030
0025
1965
SUNBURY RD
045035E
120
4410

We hereby certify that the foregoing plat was prepared from an actual survey of the premises. No side line of principal building is less than dimension shown. Iron pins not set unless indicated thus -0-. For Mortgage Loan & Title Insurance purposes only.

MYERS SURVEYING CO.
BY *[Signature]*
Registered Surveyor

STEFFENS

F D L JS C