03-B

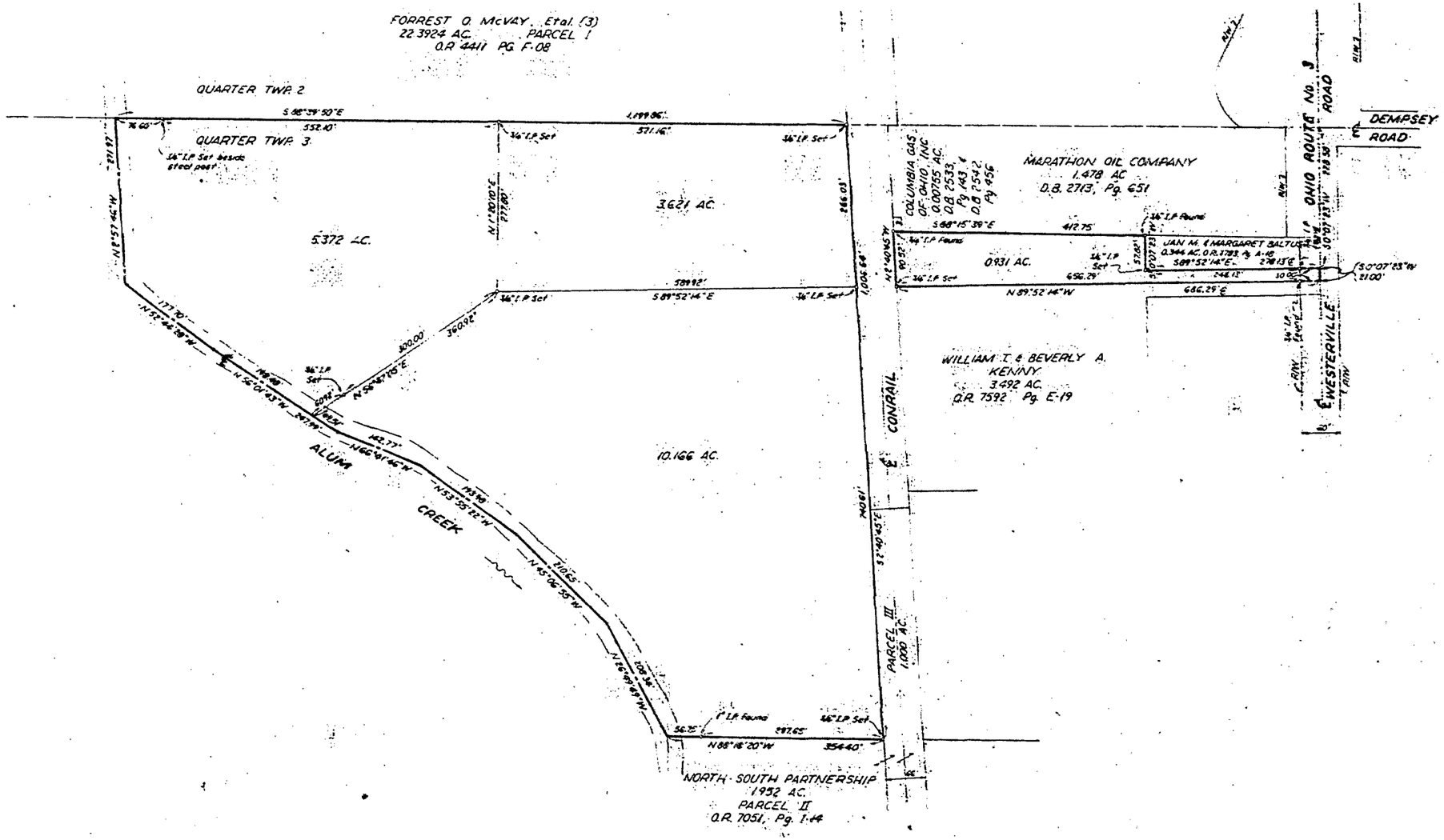

NOTE: Basis of bearings is the West right of way line of Conrail railroad in D.B. 3547, Pg. 142.

By Ted L. Robinson
TED L. ROBINSON - OHIO SURVEYOR No. 5361

C.F. BIRO & R.J. BULL, LTD.
ENGINEERS / SURVEYORS 6575 S. OLD WORTHINGTON ROAD WORTHINGTON, OHIO 43085

MR. STEVE MORRIS & MR. KEN MORRIS

BOUNDARY SURVEY
WEST OF WESTERVILLE ROAD
BLENDON TWP., FRANKLIN COUNTY, OHIO

20.090 AC. IN OTD TWP. 3 T 5 N R 17 W U.S.M.