

28291004

POMEROY AND ASSOCIATES, INC.

Consulting Engineers and Surveyors
6877 North High Street, Worthington, Ohio 43085

FAX (614)-885-2886

Phone (614)-885-2498

PLAT OF SURVEY - 8.003 ACRE PARCEL, CITY OF COLUMBUS, OHIO

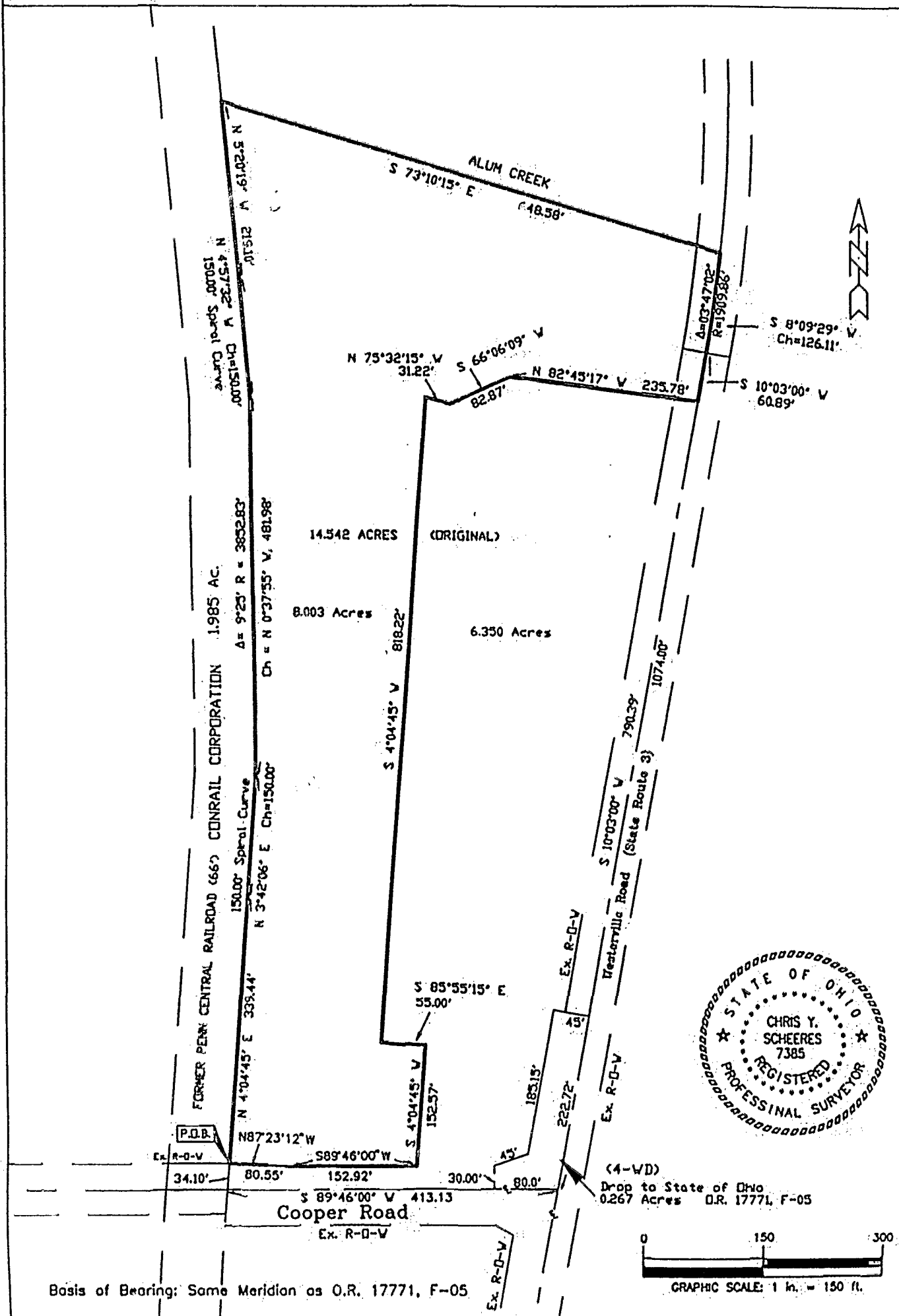

Basis of Bearing: Same Meridian as O.R. 17771, F-05

DRAWN	CHK'D.
C.A.W.	C.Y.S.

Date: 15 Nov. 1994 By: Chris Y. Scheeres, P.S.
 Chris Y. Scheeres, P.S.
 Ohio Registered Surveyor No. 7385

BLENDON 184857666
 O-3-B