

# POMEROY AND ASSOCIATES, INC.

Consulting Engineers and Surveyors  
6877 North High Street, Worthington, Ohio 43085

FAX (614)-885-2886

Phone (614)-885-2498

PLAT OF SURVEY - 2.000 ACRE TRACT OF LAND, CITY OF COLUMBUS, OHIO

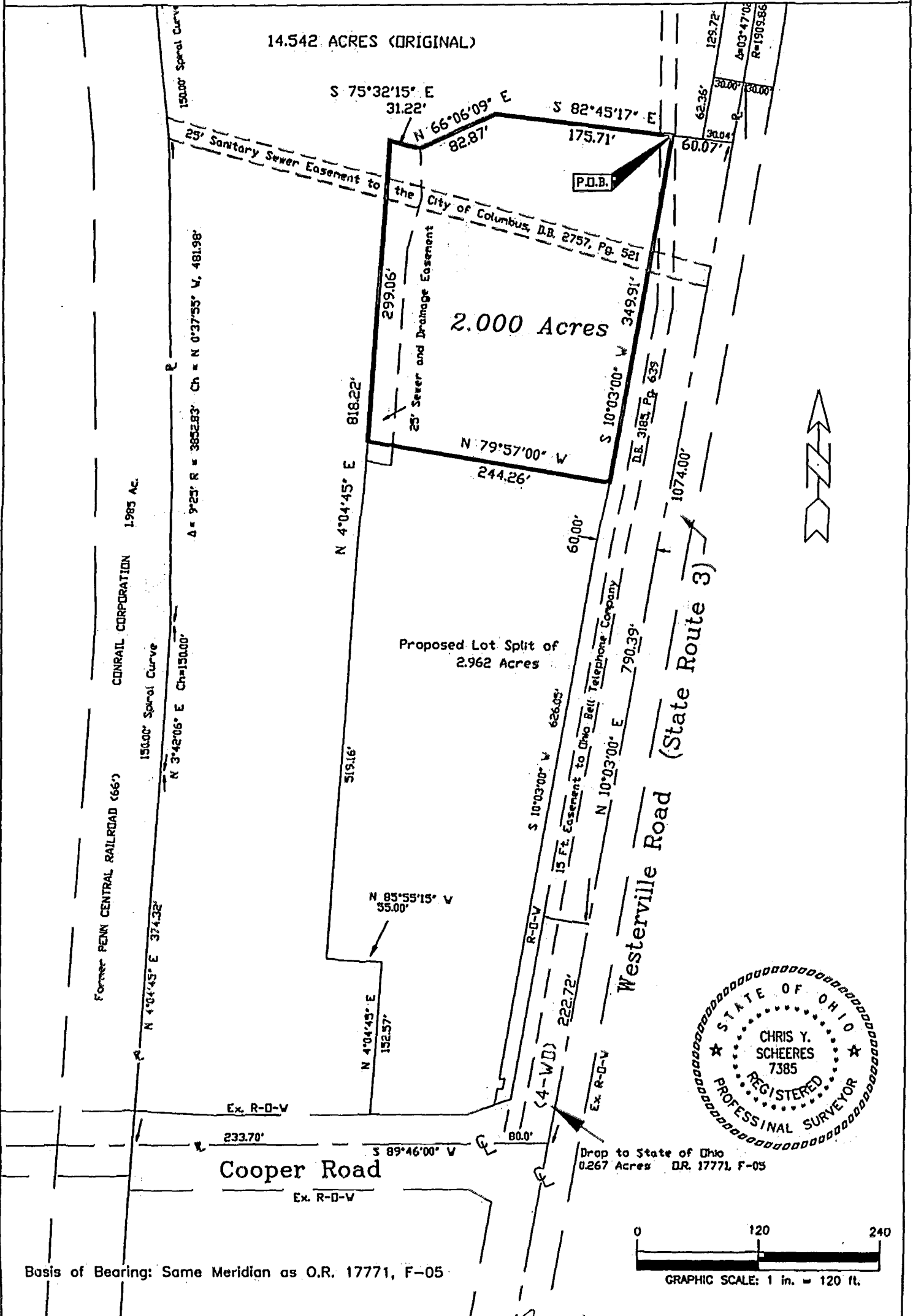

84957600

Chris Y. Scheeres, P.S.  
0-3-B

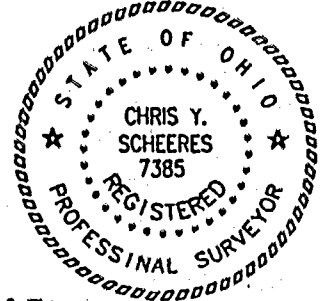

Basis of Bearing: Same Meridian as O.R. 17771, F-05

DRAWN	CHK'D.	Date:	By:
C.A.W.	C.Y.S.	17 Dec. 1994	Chris Y. Scheeres, P.S. Ohio Registered Surveyor No. 7385