

# POMEROY AND ASSOCIATES, INC.

Consulting Engineers and Surveyors  
6877 North High Street, Worthington, Ohio 43085

FAX (614)-885-2886

Phone (614)-885-2498

PLAT OF SURVEY - 6.350 ACRE TRACT, CITY OF COLUMBUS, OHIO

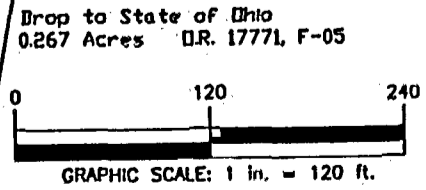
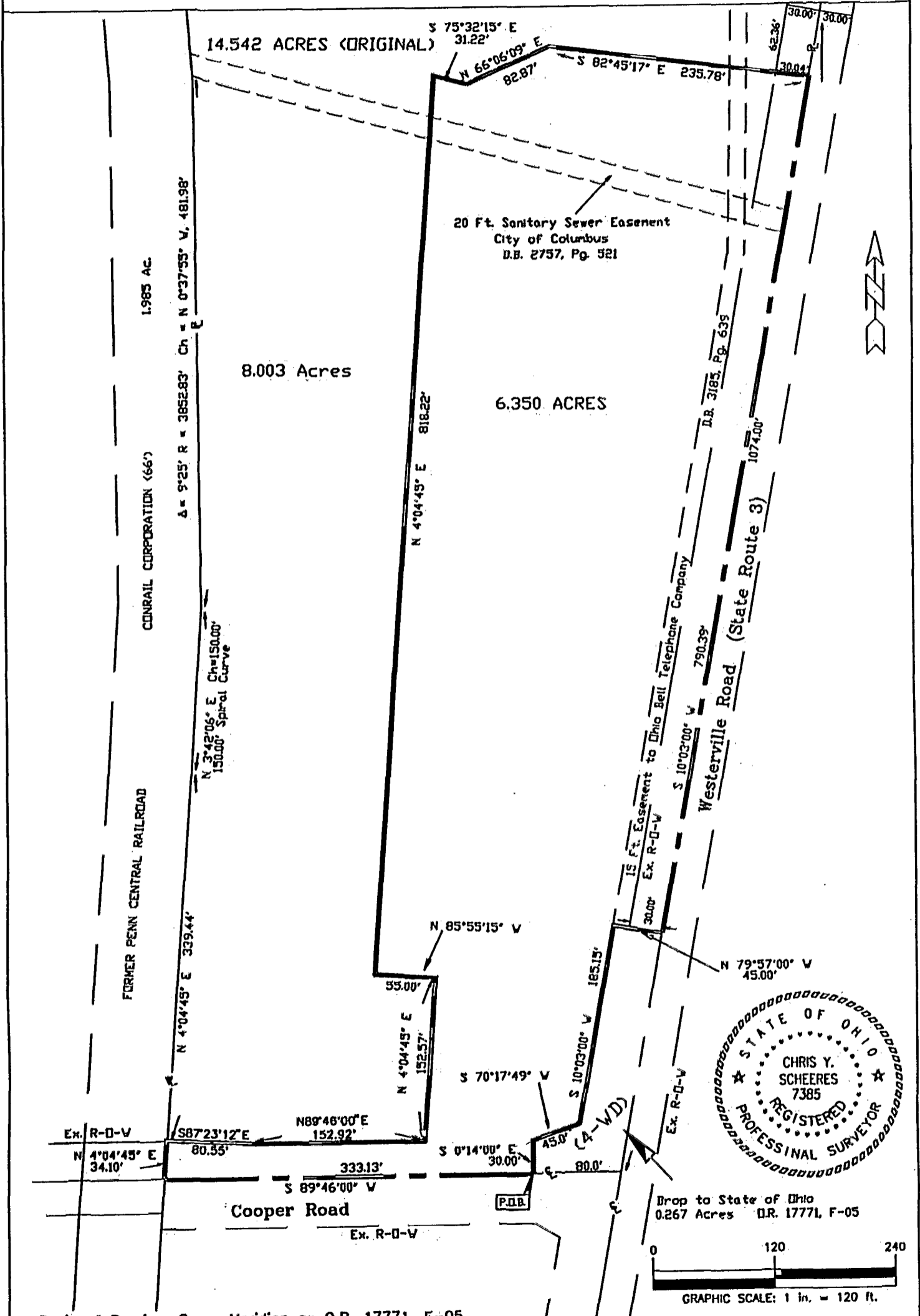

Basis of Bearing: Same Meridian as O.R. 1771, F-05

DRAWN	CHK'D.
C.O.W.	C.Y.S.

Date: *10 Oct. 1994*

By: *Chris Y. Scheeres, P.S.*  
Chris Y. Scheeres, P.S.  
Ohio Registered Surveyor No. 7385

84857600

Chris Westervelt

O-3-B