

CONSULTING ENGINEERS

255 GREEN MEADOWS DRIVE SOUTH

P.O. BOX 370

POWELL OHIO 43065

M-200-C  
BLENDON TWP

BOUNDARY SURVEY MAP OF 0.349 ACRE OF LAND LOCATED SOUTH OF PARIS BOULEVARD WEST OF MADRID DRIVE, IN THE TOWNSHIP OF BLENDON, COUNTY OF FRANKLIN, STATE OF OHIO

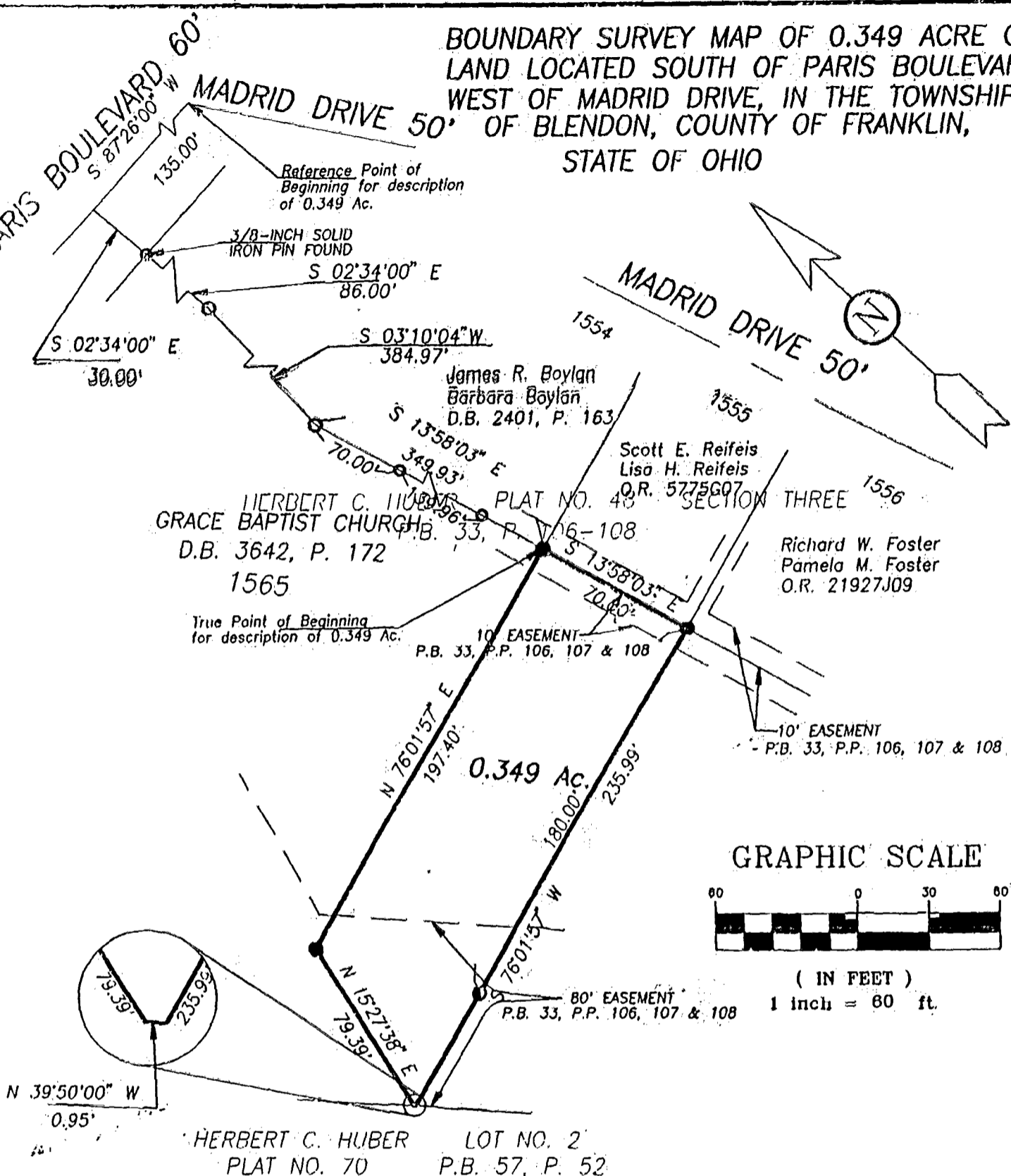

GRAPHIC SCALE

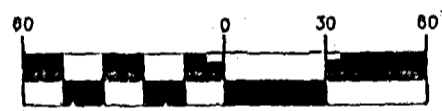

( IN FEET )  
1 inch = 60 ft.

Situated in the State of Ohio, County of Franklin, Township of Blendon, being in Quarter Township 3, Township 2, Range 17, United States Military Lands, containing 0.349 acre of land, more or less, said 0.349 acre tract being part of Lot 1565 as shown and delineated upon the recorded plat of Herbert C. Huber Plat No. 48 Section Three, of record in Plat Book 33, Pages 106, 107 & 108, as said Lot 1565 being that tract of land described in the deed to Grace Baptist Church, of record in the Deed Book 3642, page 172, both being of record in the Recorder's Office, Franklin County, Ohio.

We hereby state that the hereinabove exhibit was prepared from information obtained from an actual field survey conducted by Bauer, Davidson & Merchant, Inc. in April of 1996.

The bearings shown on the hereinabove exhibit are based on the bearing of N 87°26'00\"/>

- 3/4-inch (ID) Iron Pipe Set
- 3/4-inch (ID) Iron Pipe Found

**BAUER, DAVIDSON & MERCHANT, INC.**  
Consulting Engineers  
By *Gatis Erenpreiss*  
Gatis Erenpreiss  
Professional Surveyor No. 5572  
REGISTERED SURVEYOR

Scale: 1" = 60'  
Order No. 4045-98  
January 5, 1999

\\DWG98\404598\40458BS6 ID# 2

04957600