

SCALE: 1" = 40'

BASIS FOR BEARING

C/L SUNBURY ROAD S 5° 47' W

Anna L. Knox

O.R. 08014 J17



Roger M. Smith

ROGER M. SMITH
OHIO REGISTERED SURVEYOR
S-6899

- RAILROAD SPIKE FOUND
- IRON PIN FOUND
- IRON PIN CALL
- IRON PIN PROPOSED

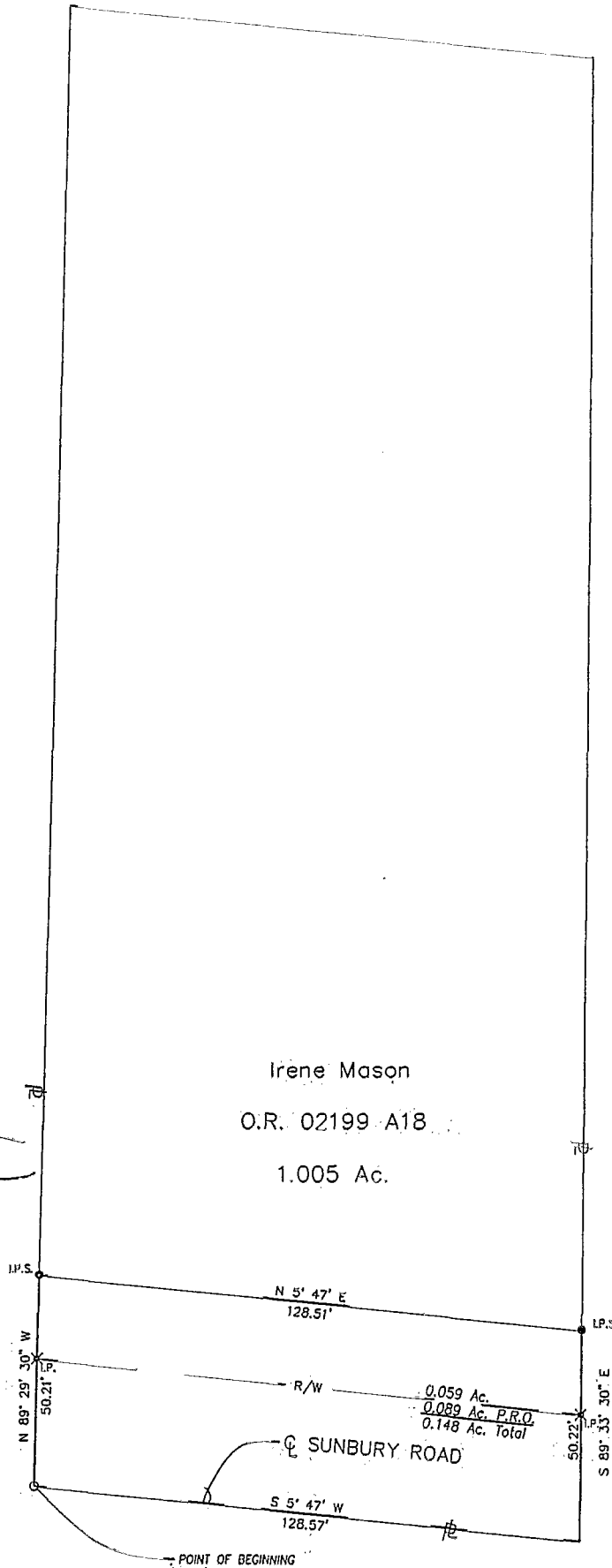

Irene Mason
O.R. 02199 A18
1.005 Ac.

George J. & Christine R. Evons
O.R. 17351 F03
6.077 Ac.

BLENDON
85 857 675

SMITH 1108D L:\9063100\PLATS\SHEETS\MASON.DWG 02/17/97 06:43 PSLTS: 0

PROJECT	SUNBURY ROAD	JOB NO.	9063100
SUBJECT	PROPERTY PLAT	DATE	17-FEB-97
BY	RMS	CHECKED	RMS
		SHEET NO.	1 OF 1



URS CONSULTANTS
ARCHITECTS • ENGINEERS • PLANNERS