

SCALE: 1" = 40'

BASIS FOR BEARING:
C/L SUNBURY ROAD S 5° 47' W

Gertrude J. Plunkett

Deed Book 2756 Page 149

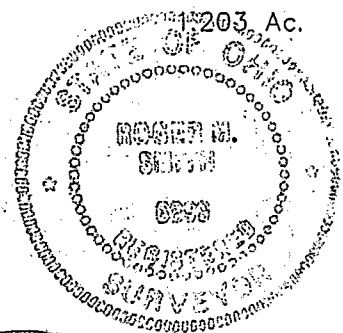

Anna L. Knox
O.R. 8014 J17
1.005 Ac.

Irene Mason
O.R. 2199 A18
1.005 Ac.

ROGER M. SMITH
OHIO REGISTERED SURVEYOR
S-6899

- Δ^{RRSF} RAILROAD SPIKE FOUND
- $\circ^{IP.F}$ IRON PIN FOUND
- $\times^{IP.C}$ IRON PIN CALL
- $\bullet^{IP.S}$ IRON PIN PROPOSED

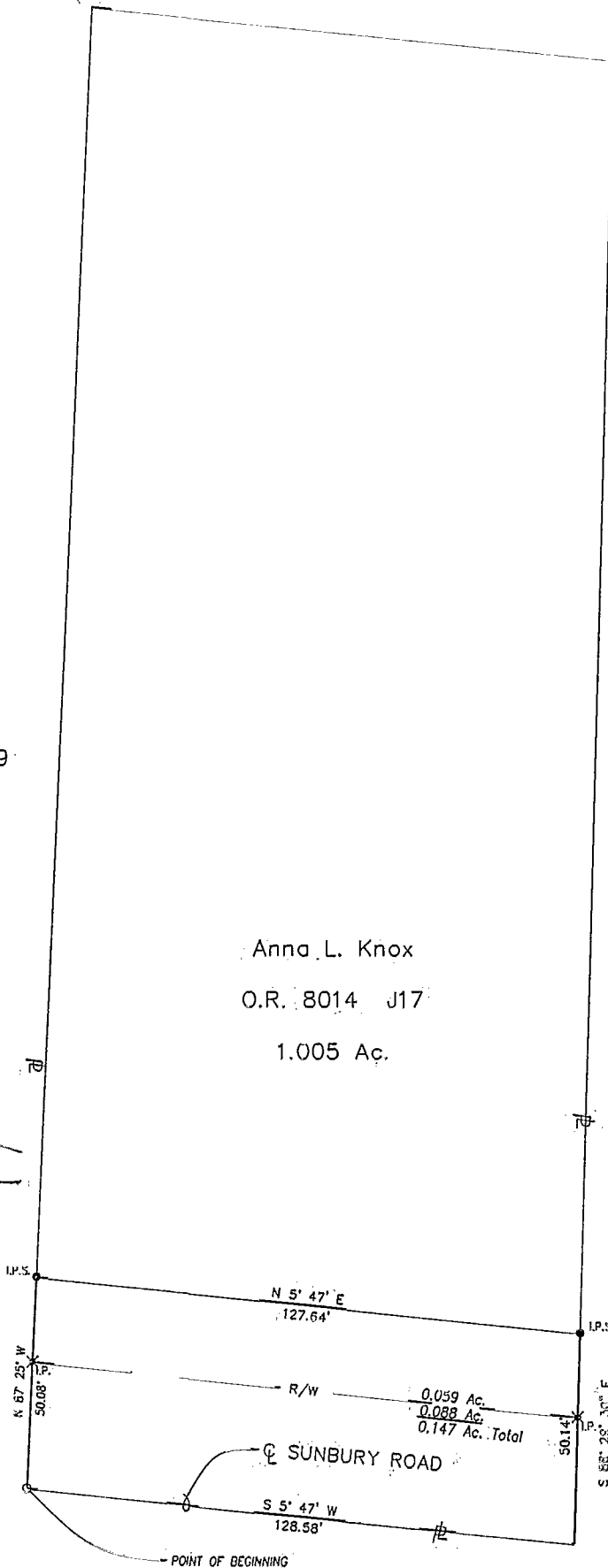

SMITH 110880 L:\9063100\PLATS\SHEETS\KNOX.DWG 02/17/97 06:36 LTS: 30 PSLTS: 0

BLENDON
85 857675

PROJECT	SUNBURY ROAD	JOB NO.	9063100
SUBJECT	PROPERTY PLAT	DATE	17 FEB 97
BY	RMS	CHECKED	RMS
SHEET NO.		1 OF 1	



URS CONSULTANTS
ARCHITECTS • ENGINEERS • PLANNERS