

SMITH 11|C8D L:\9063100\PLATS\SHEETS\MOORE.DWG 02/16/97 12:35 LTS: 30 PSLTS: 0

Bonnie E. Hauck
O.R. 12497 A20
1.131 Ac.

Ernest G. & Lois J. Moore
Deed Book 1853 Page 482
0.856 Ac.

Charles A. & Marion C. Sgandurra
O.R. 28249 105
0.856 Ac.

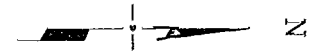
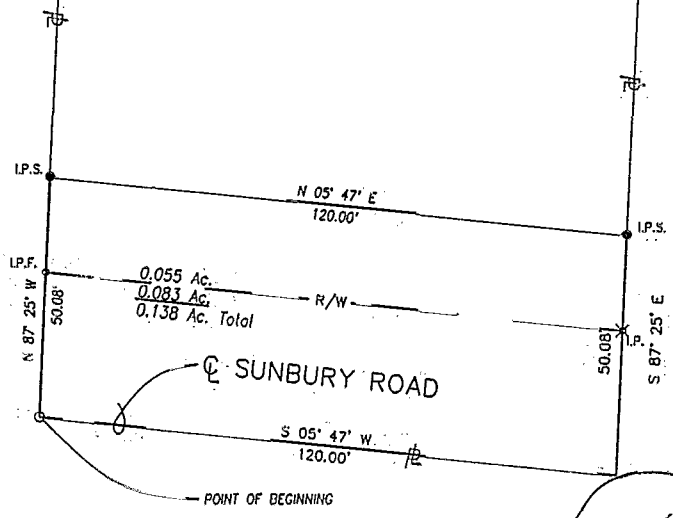

SCALE: 1" = 40'

BASIS FOR BEARING
C/L. SUNBURY ROAD S 5° 47' W



Roger M. Smith
ROGER M. SMITH
OHIO REGISTERED SURVEYOR
S-6899

- △^{RRSF} RAILROAD SPIKE FOUND
- ^{LP.F.} IRON PIN FOUND
- ×_{LP.} IRON PIN CALL
- ^{I.P.S.} IRON PIN PROPOSED

PROJECT SUNBURY ROAD	JOB NO. 9063100
SUBJECT PROPERTY PLAT	DATE 16 FEB 97
BY RMS	CHECKED RMS
SHEET NO. 1 OF 1	

URS
URS CONSULTANTS
ARCHITECTS • ENGINEERS • PLANNERS

BLENDAY
85857675