

City of Columbus

D. B. 1751 PG. 358

10.778 Ac.

City of Columbus

D. B. 1718 PG. 442

3.87 Ac.

City of Columbus

D. B. 1674 PG. 583





7.04 Ac.

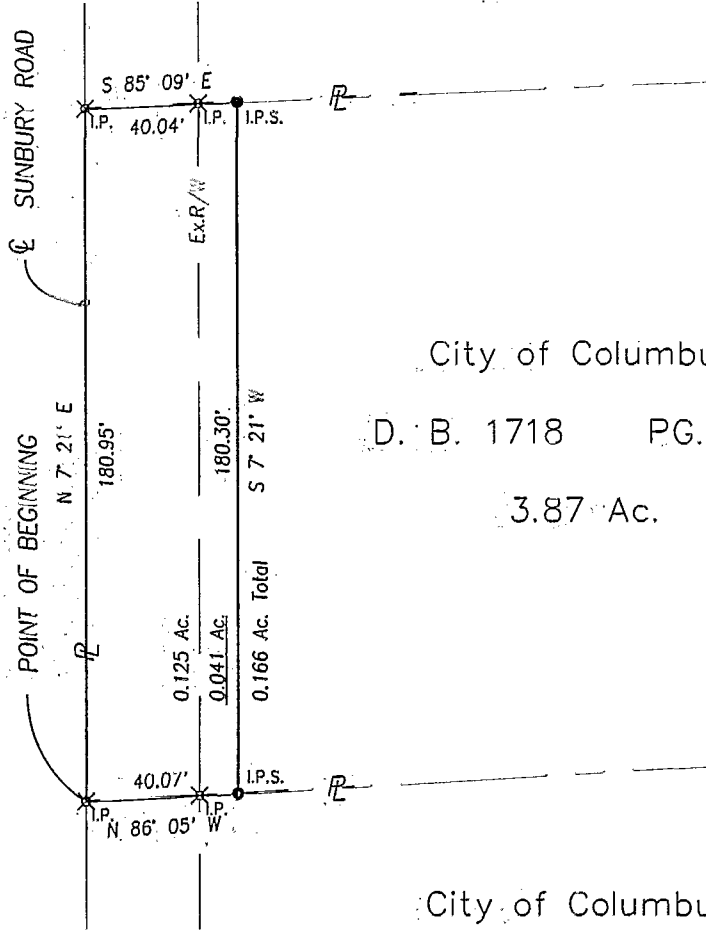
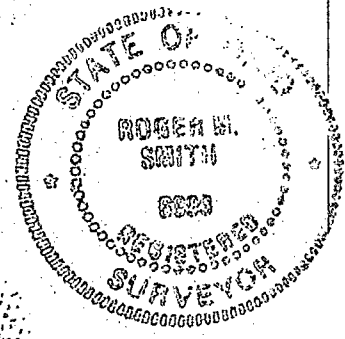

SCALE: 1" = 50'



BASIS FOR BEARING:
C/L SUNBURY ROAD N 7° 21' E

-  RRSF RAILROAD SPIKE FOUND
-  I.P.F. IRON PIN FOUND
-  I.P. IRON PIN CALL
-  I.P.S. IRON PIN PROPOSED

ROGER M. SMITH
OHIO REGISTERED SURVEYOR
S-6899

BRENDAN
85857675

SMITH 1:IC8D L:\9063100\PLATS\SHEETS\COC3.DWG 02/16/97 10:31 LIS: 30 PSLTS: 0

PROJECT	SUNBURY ROAD	JOB NO.	9063100
SUBJECT	PROPERTY PLAT	DATE	16 FEB. 97
BY	RMS	CHECKED	RMS
		SHEET NO.	1 OF 1



URS CONSULTANTS
ARCHITECTS • ENGINEERS • PLANNERS