

SURVEY MAP
OF 0.023 ACRES OF LAND IN RESERVE "B" OF
LAKE SIDE FOREST, LOCATED NORTH OF EAST
SCHROCK ROAD AND WEST OF WOODVIEW ROAD
IN THE CITY OF WESTERVILLE, FRANKLIN COUNTY,
OHIO

(TRACT 36)

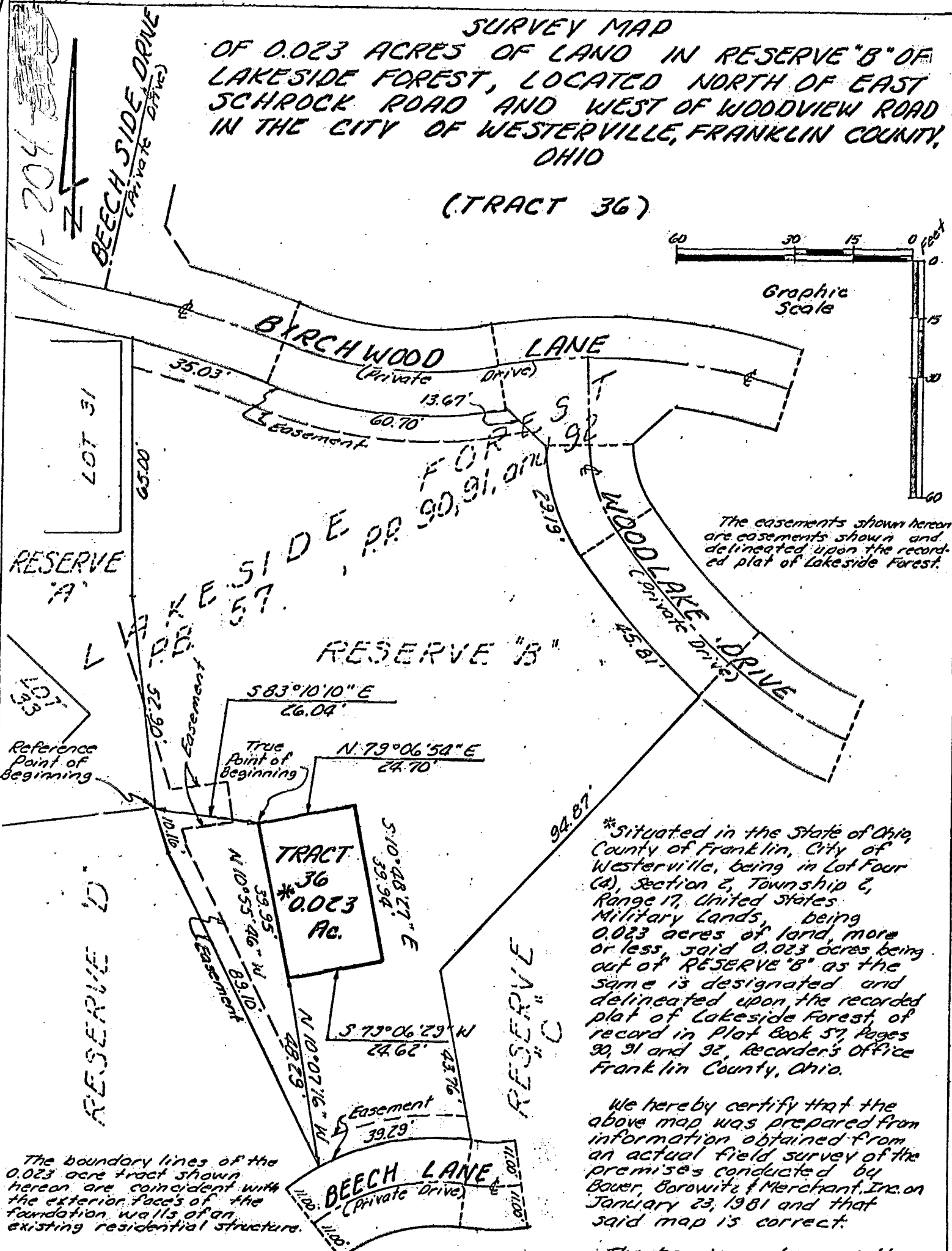
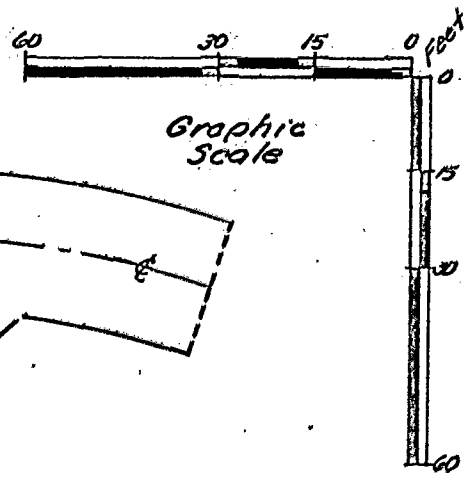

The easements shown hereon are easements shown and delineated upon the recorded plat of Lakeside Forest.

*situated in the State of Ohio, County of Franklin, City of Westerville, being in Lot Four (a), Section 2, Township 2, Range 17, United States Military Lands, being 0.023 acres of land, more or less, said 0.023 acres being out of RESERVE "B" as the same is designated and delineated upon the recorded plat of Lakeside Forest, of record in Plat Book 57, Pages 90, 91 and 92, Recorder's Office Franklin County, Ohio.

We hereby certify that the above map was prepared from information obtained from an actual field survey of the premises conducted by Bauer, Borowitz & Merchant, Inc. on January 23, 1981 and that said map is correct.

The bearings shown on the above map correspond to the bearings shown on the recorded plat of Lakeside Forest of record in Plat Book 57, Pages 90, 91 and 92 Recorder's Office, Franklin County, Ohio.

BAUER, BOROWITZ & MERCHANT, INC.
 Consulting Engineers
 Felix R. Borowitz
 Registered Surveyor No. 5561

January 28, 1981 Scale: 1"=30'
 Order No. 57-81