

Myers Surveying Company, Inc.

185351650

2740 East Main Street, Columbus 43209 (Bexley), Ohio
614-235-8677 FAX: 614-235-4559

A Mortgage Location Survey prepared for and certified to:

Automated Title and Closing Services and/or Martin and Associates Mortgage

Legal Description: Situated in Ohio, County of Franklin, City of Westerville, Being 0.058 Acres, Part of Section 2, Township 2 North, Range 17 West, United States Military Lands

Applicant: Walker

Posted Address: 808 Applewood Lane, Westerville, Ohio

F.E.M.A. Flood Zone Designation: Flood Zone "C" as per F.I.R.M. 390179 0005 E.

Apparent Encroachments: 1) Fences not in conformance with legal description.

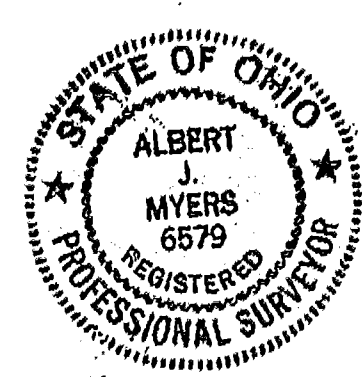
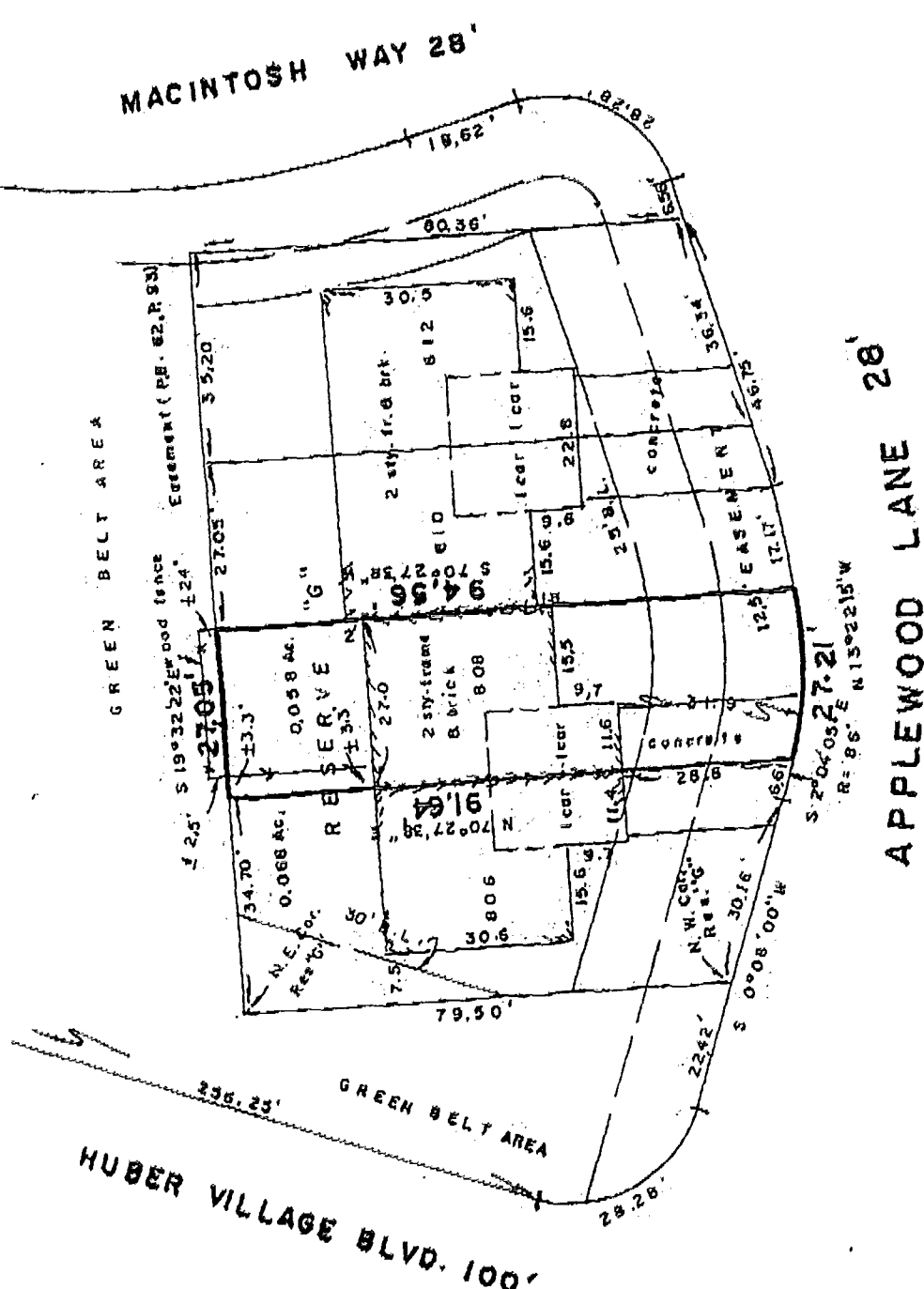
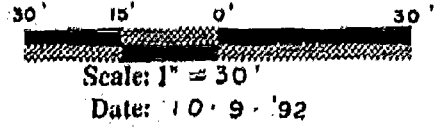

We hereby certify that the foregoing Mortgage Location survey was prepared from actual field measurements in accordance with Chapter 4733-38 Ohio Administrative Code, and is not a boundary survey pursuant to Chapter 4733-37 of said code. **THE INFORMATION SHOWN HEREON IS NOT TO BE UTILIZED FOR THE INSTALLATION OF BUILDINGS, FENCES, LANDSCAPING OR OTHER PERMANENT IMPROVEMENTS.**

Myers Surveying Co., Inc.
By *Albert J. Myers*
Professional Surveyor

Myers Order No. - 87-10/06/92	Rec.	Field	DWG	Ltr.	Ck.
-------------------------------	------	-------	-----	------	-----

M-204-CC