

SURVEY OF 0.044 Ac.
 Loc. in Reserves "Y" and "W" Lakeside Forest
 City of Westerville, Franklin Cty, Ohio

SCALE 1" = 20'

5 MAR. 1998 RECORD REFERENCES R.B. 57, R. 90-92

SURVEY RECEIPT I/We hereby certify that I/we have examined the survey for the property that I/we have just purchased, and I/we hereby acknowledge receipt of a copy of said survey.

[Handwritten signature]

[Handwritten signature]

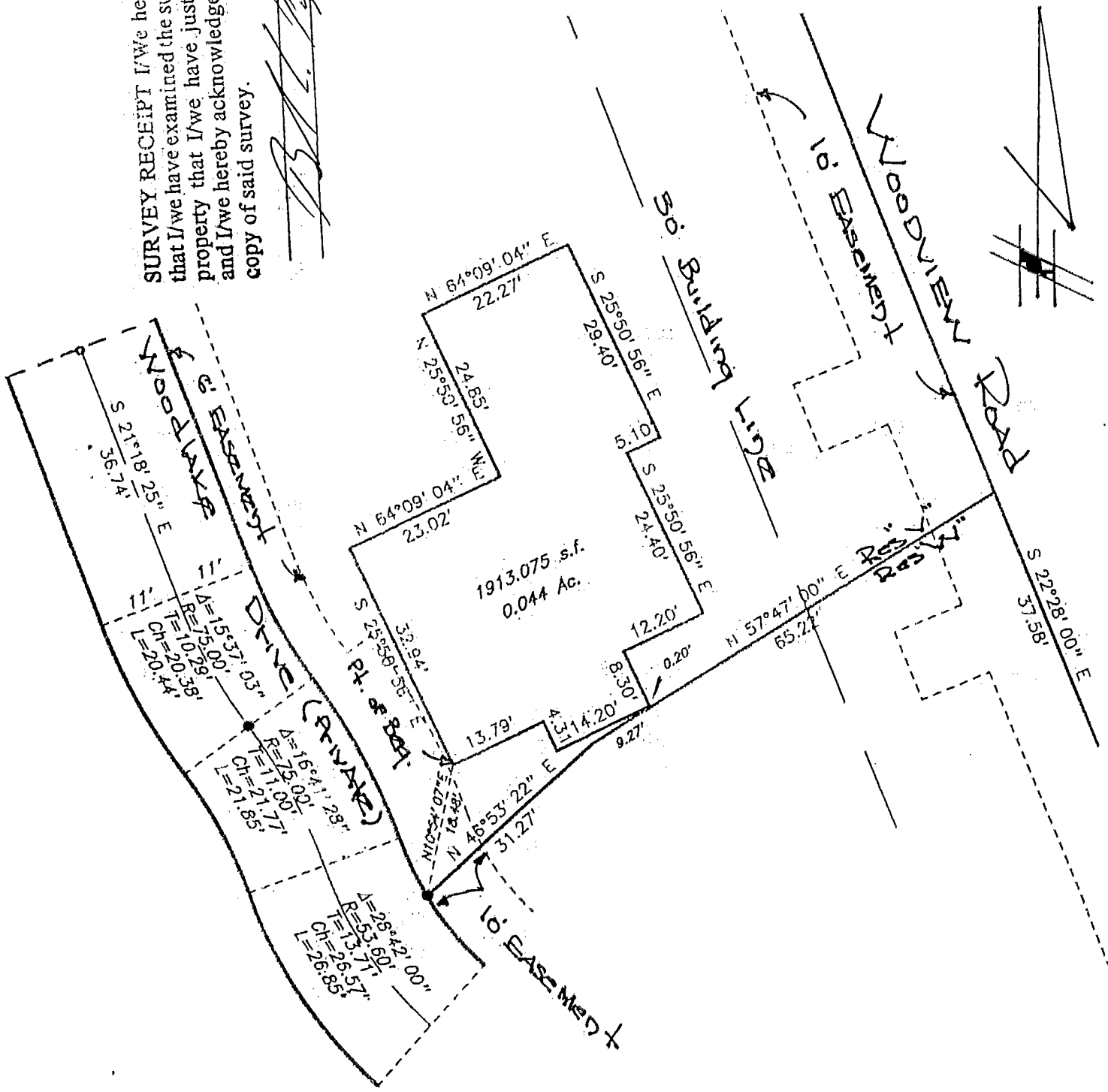

The boundary lines of the 0.044 Ac. tract shown hereon are coincident with the exterior of an existing residential structure.

THE BASIS OF BEARINGS ARE THE SAME AS THOSE SHOWN ON THE RECORDED PLAT OF THE ABOVE MENTIONED LAKESIDE FOREST

We hereby declare that the foregoing plat was prepared from an actual survey of the premises and shows the location of the boundary and improvements, and that there are no encroachments either way across the boundary of this lot except as shown hereon.

E.M.H.&T. INC.

By

E. E. Maddy
 Professional Surveyor No. 88605

85 857 675