

BLENDON TWP

3545 120 036 006 E POINTVIEW DR 1968 0015 030

18510.675 / 85357.625

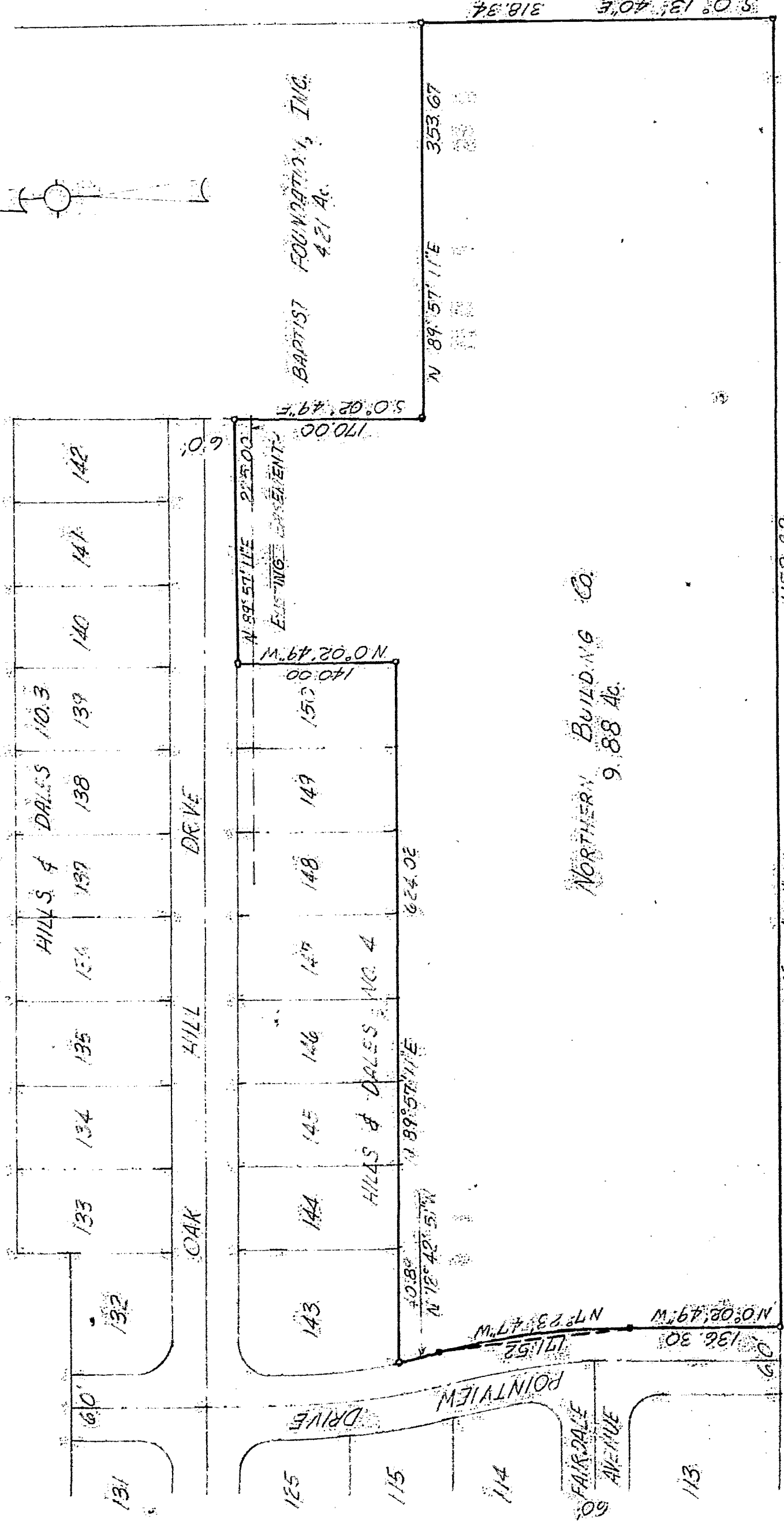

SCALE: 1" = 100  
JULY, 1968

SURVEY OF 9.88 AC FOR NORTHERN BUILDING CO., A PART OF LOT No. 3,  
SECTION 2, TOWNSHIP 2, RANGE 17, U.S. MILITARY LANDS, WESTERVILLE, OHIO  
BURGLASS & WIPER LTD. - CONSULTING ENGINEERS - COLUMBUS, OHIO

LETTER  
WRITTEN  
R.T.N. 8-15-68

REG. SURVEYOR NO. 19911 OHIO