

85357650

CITY OF WESTERVILLE

Survey of 0.155 Acre Tract Located in
Blendon Township, Franklin County, State
of Ohio; in Quarter Township 1, Twp.
2, Rge. 17, United States Military Lands

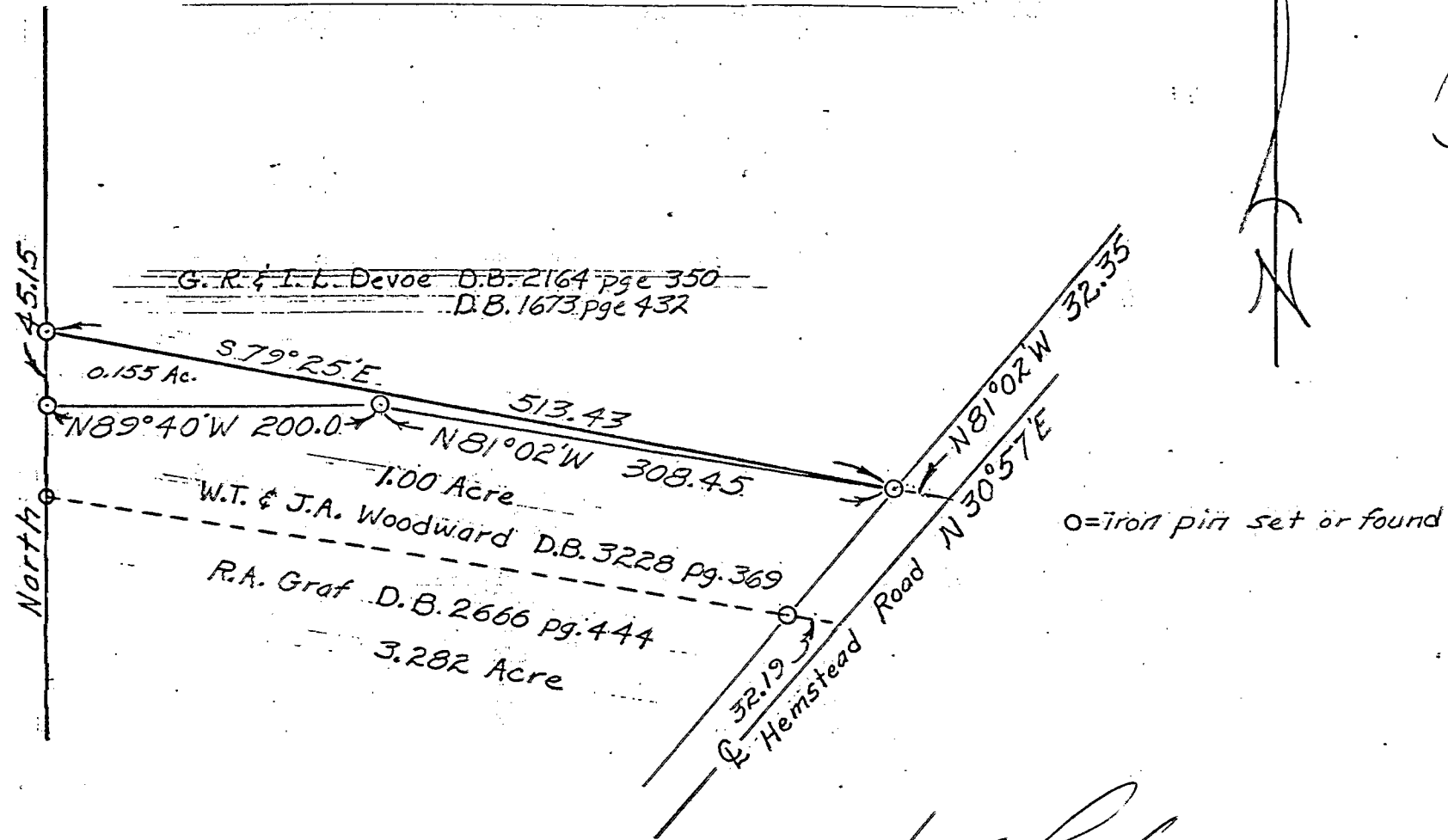

~~G.R. & I.L. Devoe D.B. 2164 pge 350~~
~~D.B. 1673 pge 432~~

0.155 Ac.
 $S 79^{\circ} 25' E$ 513.43
 $N 89^{\circ} 40' W$ 200.0
 $N 81^{\circ} 02' W$ 308.45
1.00 Acre

W.T. & J.A. Woodward D.B. 3228 pg. 369
R.A. Graf D.B. 2666 pg. 444
3.282 Acre

Hemstead Road
 $N 30^{\circ} 57' E$ 32.35
32.19

O=iron pin set or found

Date: April 30, 1973
Scale: 1"=100'

By Jill Landee
Reg. Land Surveyor #5612
Westerville, Ohio 43081

O-Z-E

2120	120	029	059	W	H	E	M	S	T	E	A	D					1973	002A	03
------	-----	-----	-----	---	---	---	---	---	---	---	---	---	--	--	--	--	------	------	----