

**BOUNDARY SURVEY MAP
OF A 1.433 ACRE TRACT (AND
PROPOSED DIVISION THEREOF)
AT THE SOUTHEASTERLY CORNER
OF WOODLAKE COLONY PHASE
III IN THE CITY OF WESTERVILLE,
OHIO**

M-204-BBB
18535 7675

* The 0.299, 0.340, 0.264, 0.195, 0.194 and 0.141 acre parcels of land shown hereon are situated in the State of Ohio, County of Franklin, City of Westerville, are in Lot Four (4), Section 2, Township 2, Range 17, United States Military Lands, and comprise all of that tract of land (1.433 acres of land, more or less, according to a survey by Bauer, Borowitz & Merchant, Inc.) conveyed to Woodlake Colony, by deed of record in Deed Book 3499, Page 143, Recorder's Office, Franklin County, Ohio

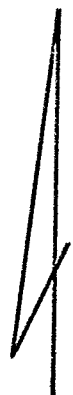
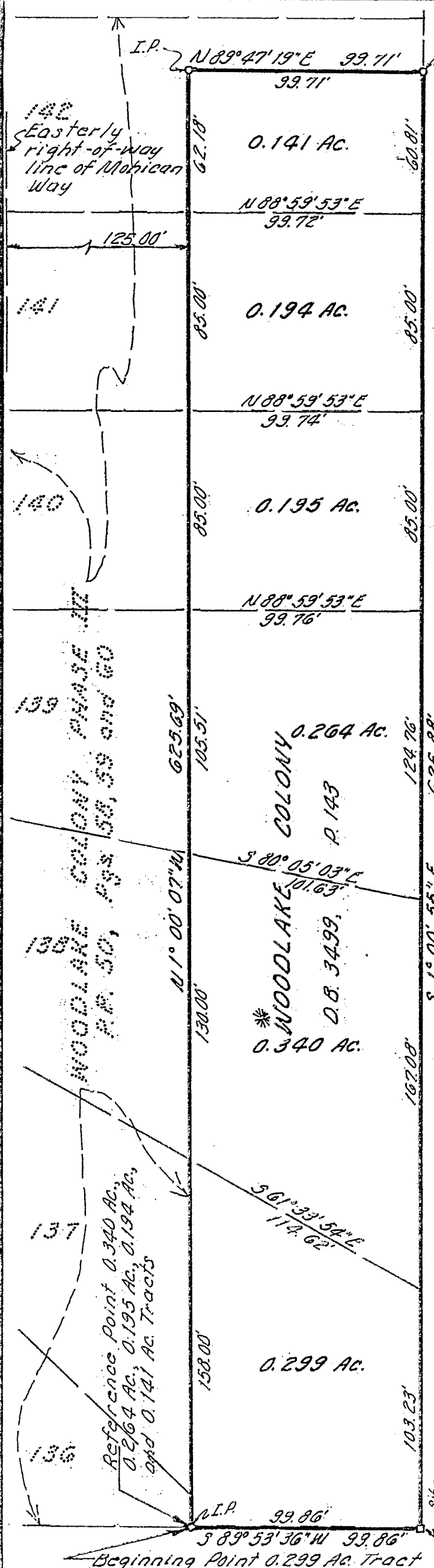

We hereby certify that the above map was prepared from information obtained from an actual field survey of the premises by Bauer, Borowitz & Merchant, Inc. and that said map is correct.

BAUER, BOROWITZ & MERCHANT, INC.
CONSULTING ENGINEERS

By Felix R. Borowitz
Felix R. Borowitz
Registered Surveyor No. 5561

Scale: 1"=50' April 1, 1976

030
5
1976
121

M-204-BBB