

BAUER, DAVIDSON & MERCHANT, INC.

185357650
185107650

CONSULTING ENGINEERS

M 204-CC

2607 1/2 NORTH HIGH STREET

COLUMBUS, OHIO 43202



SURVEY MAP OF THE SUBDIVISION OF RESERVE "A" OF MEADOWLAKE SECTION ONE LOCATED WEST OF APPLEWOOD LANE AND SOUTH OF HUBER VILLAGE BOULEVARD, IN THE CITY OF WESTERVILLE, COUNTY OF FRANKLIN, STATE OF OHIO

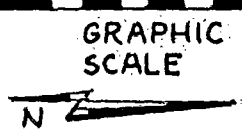

- ① Point of beginning Lot 1
- ② True point of beginning Lot 2
- ③ True point of beginning Lot 3
- ④ True point of beginning Lot 4
- ⑤ True point of beginning Lot 5
- ⑥ True point of beginning Lot 6

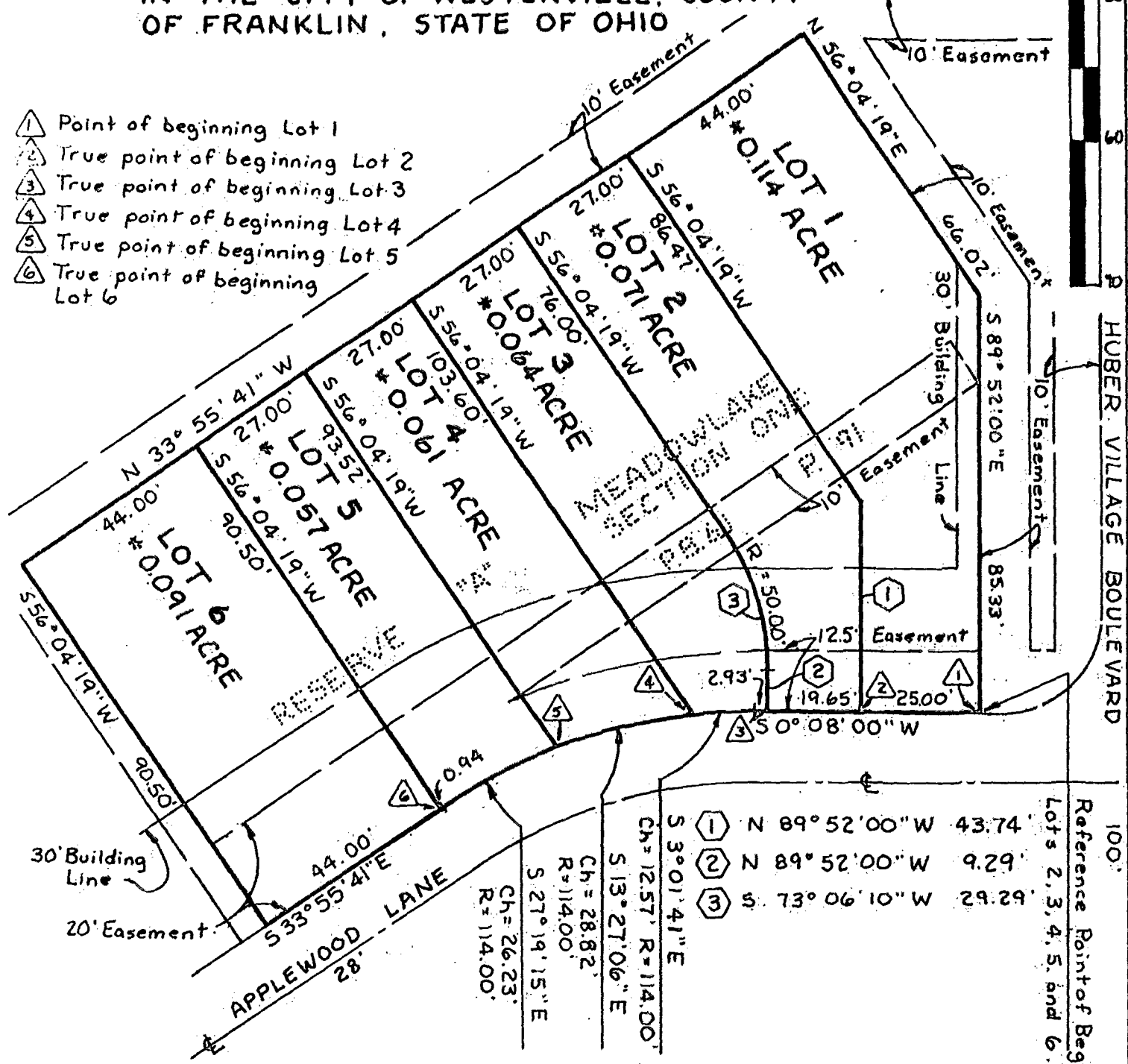

Point	Bearing	Distance
①	N 89° 52' 00" W	43.74
②	N 89° 52' 00" W	9.29
③	S 73° 06' 10" W	29.29

Reference Point of Beginning for Lots 2, 3, 4, 5, and 6.

*The 0.114 acre, 0.071 acre, 0.064 acre, 0.061 acre, 0.057 acre, 0.091 acre parcels of land shown hereon are situated in the State of Ohio, County of Franklin, City of Westerville, are part of Section 2, Township 2 North, Range 17 West, United States Military Lands and are in Reserve "A" as the same is designated and delineated upon the recorded plat of Meadowlake Section One, of record in Plat Book 61, Page 91, Recorder's Office, Franklin County, Ohio.

We hereby certify that this map was prepared from information obtained from an as-built location survey of the structure situated on said Reserve "A" conducted by BAUER, DAVIDSON & MERCHANT, INC. on November 26, 1984.

The bearings shown on this map correspond to the bearings shown on said recorded plat of Meadowlake Section One.

BAUER, DAVIDSON & MERCHANT, INC.
Consulting Engineers

December 3, 1984
Scale: 1" = 30'
Order No. 2645-84

By *Jimmie L. Davis*
Jimmie L. Davis
Registered Surveyor No. 6942