

EVANS MECHWART HAMBLETON & TILTON, INC.

CONSULTING ENGINEERS — SURVEYORS
GAHANNA, OHIO

18535-7675

SURVEY MAP OF 0.016 ACRE OF LAND IN RESERVE "O" OF LAKESIDE FOREST LOCATED NORTH OF EAST SCHROCK ROAD AND WEST OF WOODVIEW ROAD IN THE CITY OF WESTERVILLE, COUNTY OF FRANKLIN, STATE OF OHIO

SCALE 1" = 30' FEBRUARY 26, 1986

(TRACT 28)

DEED BOOK _____, PAGE _____

PLAT BOOK 57, PAGES 90, 91, 92

IN FEET



77204 ~~15~~ CCC

Bearing	Distance	Remarks
① S85°41'31"W	32.32'	
② N4°18'29"W	22.00'	
③ N85°41'31"E	31.65'	
④ N85°41'31"E	0.33'	Exterior corner to center of concrete block wall
⑤ S4°18'29"E	18.00'	Center of concrete block wall
⑥ N85°41'31"E	0.33'	Center of concrete block wall to exterior corner
⑦ S4°18'29"E	4.00'	

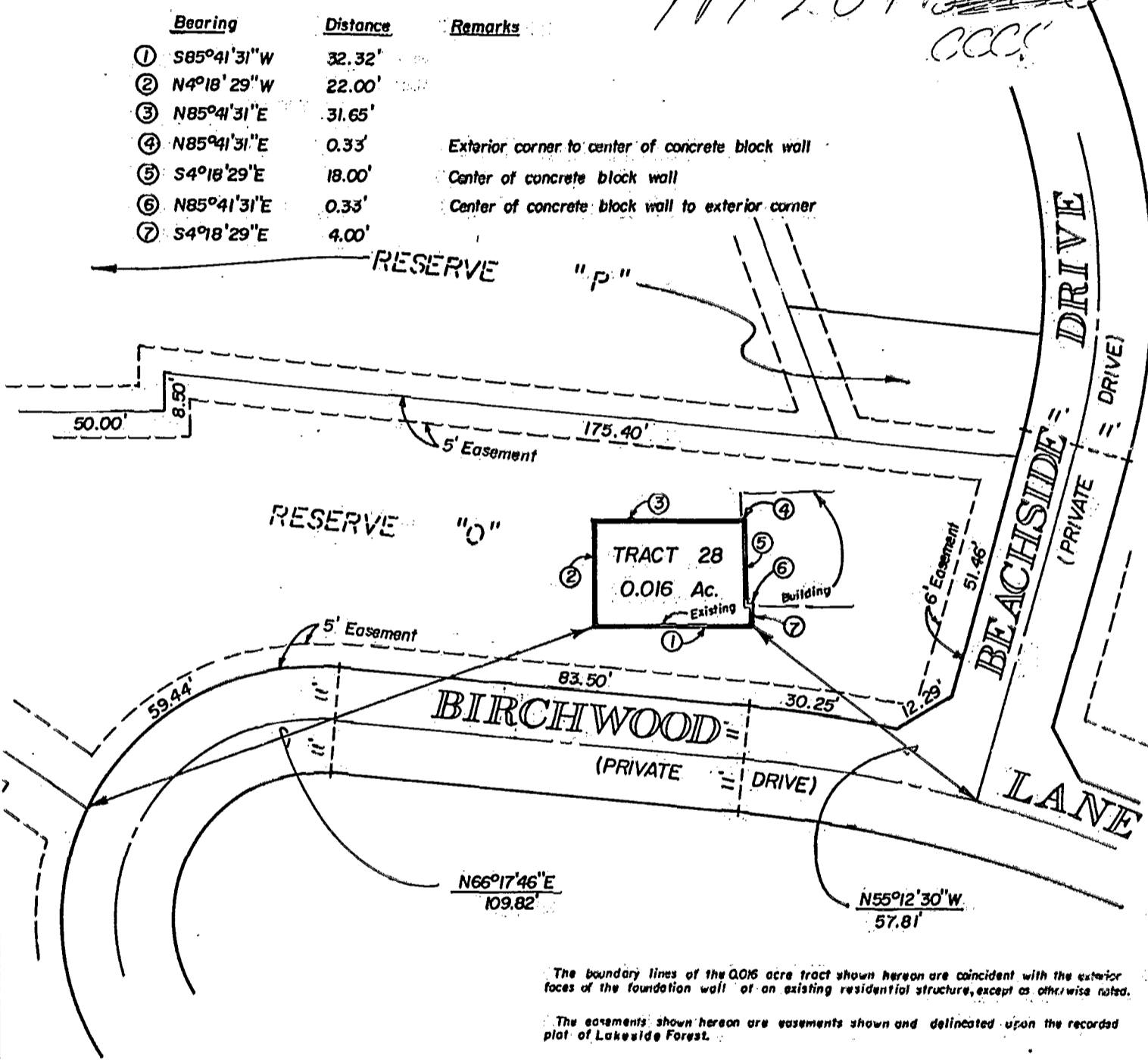

The boundary lines of the 0.016 acre tract shown hereon are coincident with the exterior faces of the foundation wall of an existing residential structure, except as otherwise noted.
The easements shown hereon are easements shown and delineated upon the recorded plat of Lakeside Forest.

Situated in the State of Ohio, County of Franklin, City of Westerville, being in Lot 4, Section 2, Township 2, Range 17, United States Military Lands, being 0.016 acre of land, more or less, said 0.016 acre being out of Reserve "O" as the same is designated and delineated upon the recorded plat of Lakeside Forest of record in Plat Book 57, Pages 90, 91 and 92, Recorder's Office, Franklin County, Ohio.

We hereby certify that the above map was prepared from information obtained from an actual field survey of the premises conducted by Evans Mechwart Hambleton & Tilton, Inc. on February 24, 1986 and that, to the best of our knowledge and belief, said map is correct.

The bearings shown on the above map correspond to the bearings shown on the recorded plat of Lakeside Forest of record in Plat Book 57, Pages 90, 91 and 92, Recorder's Office, Franklin County, Ohio.

EVANS MECHWART HAMBLETON & TILTON, INC.
BY *[Signature]*
Registered Surveyor No. 5561