

# EVANS MECHWART HAMBLETON & TILTON, INC.

CONSULTING ENGINEERS — SURVEYORS  
GAHANNA, OHIO

18535 76.15'

M-204

## SURVEY MAP

OF 0.018 ACRE OF LAND IN RESERVE "G" OF LAKESIDE FOREST  
LOCATED NORTH OF EAST SCHROCK ROAD AND WEST OF WOODVIEW ROAD  
IN THE CITY OF WESTERVILLE, COUNTY OF FRANKLIN, STATE OF OHIO

SCALE 1" = 30'

NOVEMBER 27, 1985  
Recertified APRIL 29, 1987

(TRACT 51)

DEED BOOK \_\_\_\_\_, PAGE \_\_\_\_\_

PLAT BOOK 57, PAGE 90, 91 & 92

IN FEET

25 0 25 50

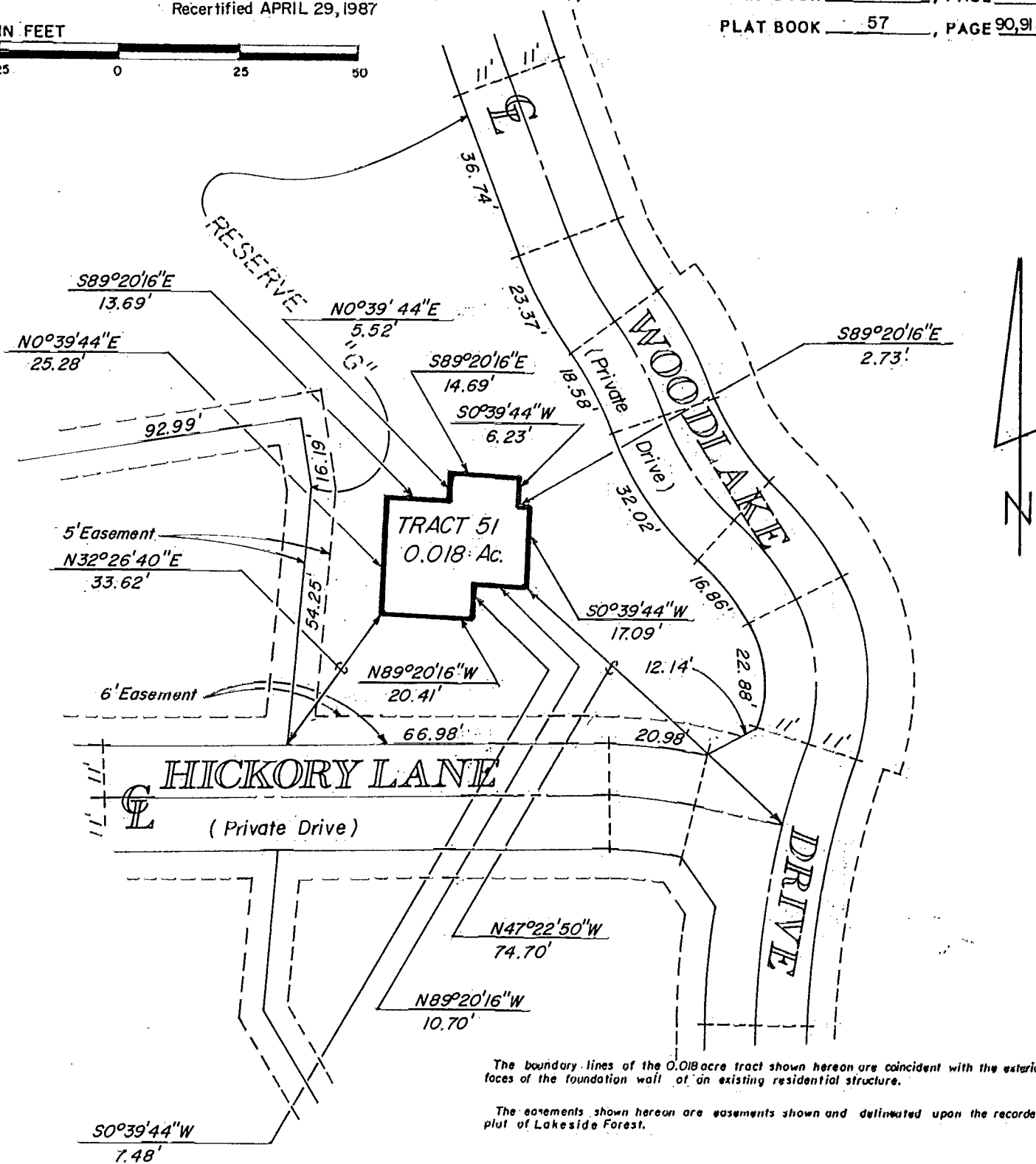

The boundary lines of the 0.018 acre tract shown hereon are coincident with the exterior faces of the foundation wall of an existing residential structure.

The easements shown hereon are easements shown and delineated upon the recorded plat of Lakeside Forest.

Situated in the State of Ohio, County of Franklin, City of Westerville, being in Lot 4, Section 2, Township 2, Range 17, United States Military Lands, being 0.018 acre of land, more or less, said 0.018 acre being out of Reserve "G" as the same is designated and delineated upon the recorded plat of Lakeside Forest of record in Plat Book 57, Pages 90, 91 and 92, Recorder's Office, Franklin County, Ohio.

To: Commonwealth Land Title Insurance Co. and Ohio Financial Service Corporation.

We hereby certify that the above map was prepared from information obtained from an actual field survey of the premises conducted by Evans Mechwart Hambleton & Tilton, Inc. on NOVEMBER 27, 1985 and that, to the best of our knowledge and belief, said map is correct.

The bearings shown on the above map correspond to the bearings shown on the recorded plat of Lakeside Forest of record in Plat Book 57, Pages 90, 91 and 92, Recorder's Office, Franklin County, Ohio.

EVANS MECHWART HAMBLETON & TILTON, INC.  
BY *Kelley R. Borowicz*  
Registered Surveyor No. 5561