

EVANS MECHWART HAMBLETON & TILTON, INC.

18510 7175
18535 1615

CONSULTING ENGINEERS — SURVEYORS
GAHANNA, OHIO

14-204 ~~18535 1615~~

SURVEY MAP OF 0.021 ACRE OF LAND IN RESERVE "Q" OF LAKESIDE FOREST LOCATED NORTH OF EAST SCHROCK ROAD AND WEST OF WOODVIEW ROAD IN THE CITY OF WESTERVILLE, COUNTY OF FRANKLIN, STATE OF OHIO

SCALE 1" = 30'

(TRACT 15)

DEED BOOK _____, PAGE _____
PLAT BOOK 57, PAGE 90, 91 & 92

IN FEET

JUNE 24, 1986



LEHY ACRES
NO. 2
P.B. 37, P. 39

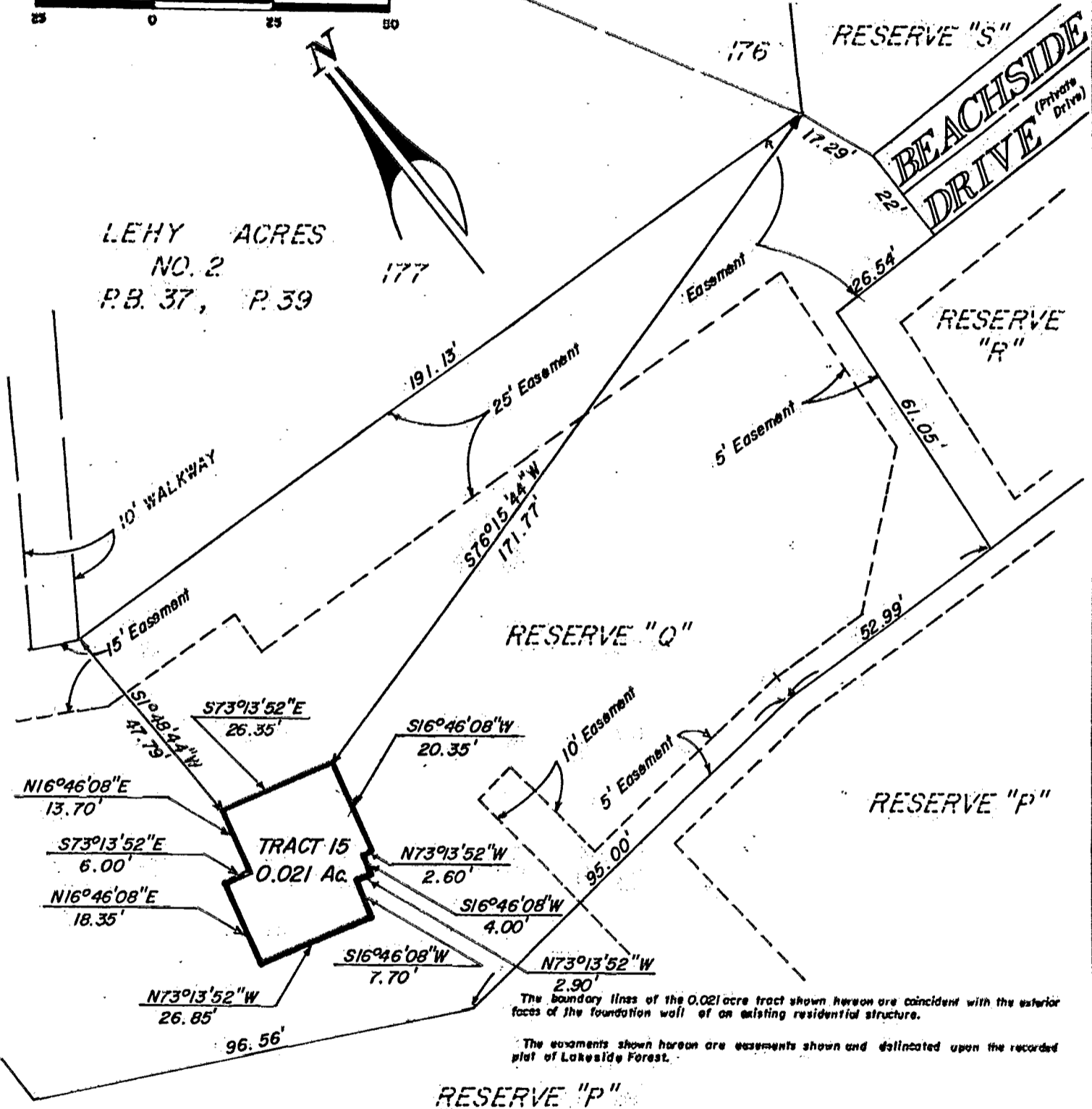

The boundary lines of the 0.021 acre tract shown hereon are coincident with the exterior faces of the foundation wall of an existing residential structure.
The easements shown hereon are easements shown and delineated upon the recorded plat of Lakeside Forest.

Situated in the State of Ohio, County of Franklin, City of Westerville, being in Lot 4, Section 2, Township 2, Range 17, United States Military Lands, being 0.021 acre of land, more or less, said 0.021 acre being out of Reserve "Q" as the same is designated and delineated upon the recorded plat of Lakeside Forest of record in Plat Book 57, Pages 90, 91 and 92, Recorder's Office, Franklin County, Ohio.

To Commonwealth Land Title Insurance Co. and Ohio Financial Service Corporation:

We hereby certify that the above map was prepared from information obtained from an actual field survey of the premises conducted by Evans Mechwart Hambleton & Tilton, Inc. on June 23, 1986, and that, to the best of our knowledge and belief, said map is correct.

The bearings shown on the above map correspond to the bearings shown on the recorded plat of Lakeside Forest of record in Plat Book 57, Pages 90, 91 and 92, Recorder's Office, Franklin County, Ohio.

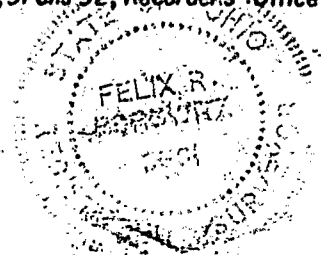

EVANS MECHWART HAMBLETON & TILTON, INC.
BY *Felix R. Knowles*
Registered Surveyor No. 5561