

EVANS MECHWART HAMBLETON & TILTON, INC.

CONSULTING ENGINEERS — SURVEYORS
GAHANNA, OHIO

185357675

SURVEY MAP

OF 0.020 ACRE OF LAND IN RESERVE "J" OF LAKESIDE FOREST
LOCATED NORTH OF EAST SCHROCK ROAD AND WEST OF WOODVIEW ROAD
IN THE CITY OF WESTERVILLE, COUNTY OF FRANKLIN, STATE OF OHIO

SCALE 1" = 30'

NOVEMBER 27, 1985

(TRACT 3)

DEED BOOK _____ PAGE _____

Revised September 29, 1986

PLAT BOOK 57, PAGE 90, 91 & 92

IN FEET

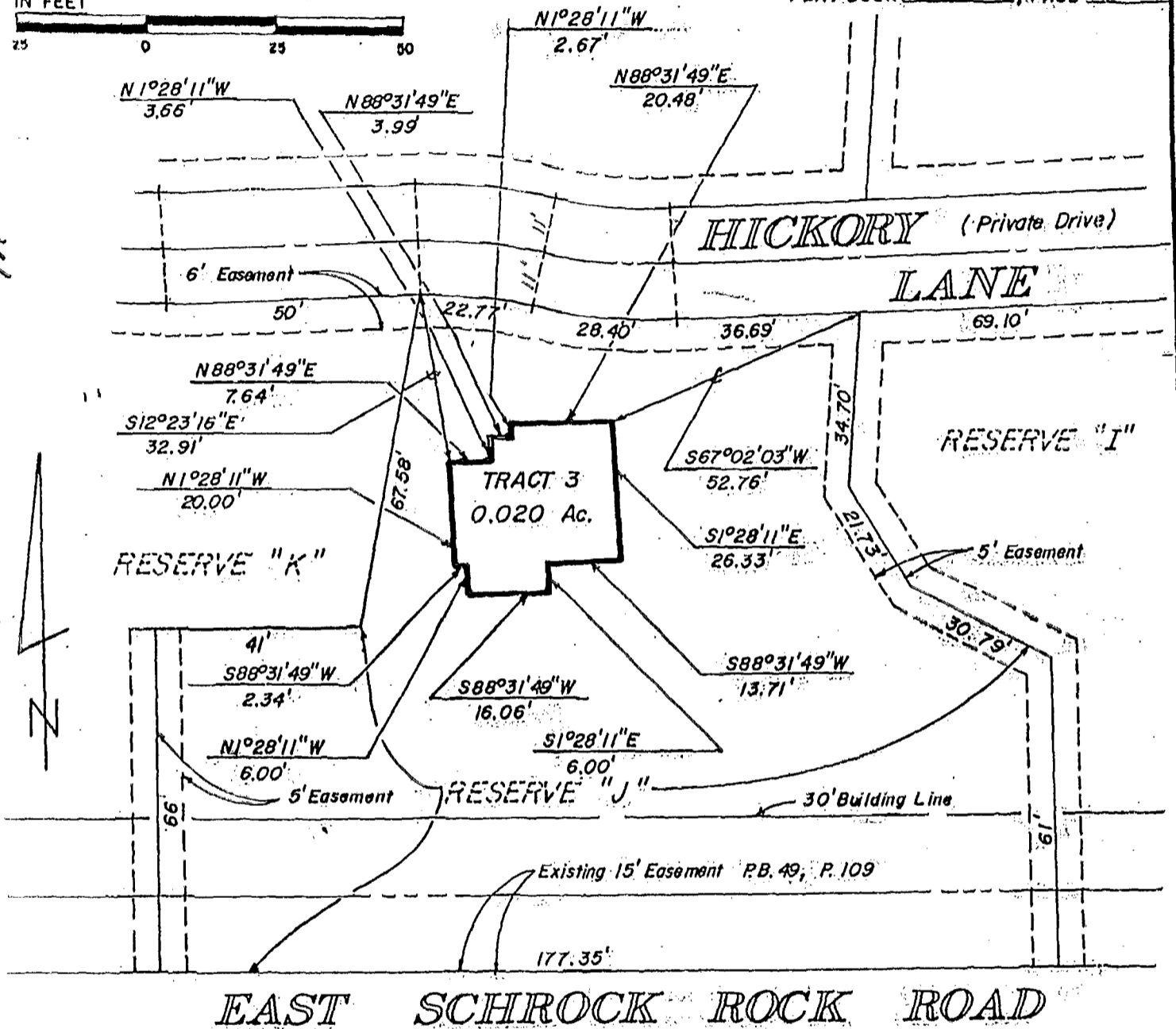
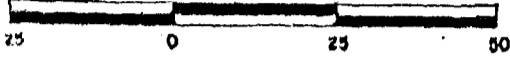

EAST SCHROCK ROCK ROAD

Paul B. Bantley, Caster
Elan Sue Bantley

The boundary lines of the 0.020 acre tract shown hereon are coincident with the exterior faces of the foundation wall of an existing residential structure.

The easements shown hereon are easements shown and delineated upon the recorded plat of Lakeside Forest.

Situated in the State of Ohio, County of Franklin, City of Westerville, being in Lot 4, Section 2, Township 2, Range 17, United States Military Lands, being 0.020 acre of land, more or less, said 0.020 acre being out of Reserve "J" as the same is designated and delineated upon the recorded plat of Lakeside Forest of record in Plat Book 57, Pages 90, 91 and 92, Recorder's Office, Franklin County, Ohio.

To: Commonwealth Land Title Insurance Co., Ohio Financial Service Corporation and City Corp.

We hereby certify that the above map was prepared from information obtained from an actual field survey of the premises conducted by Evans Mechwart Hambleton & Tilton, Inc. on NOVEMBER 20, 1985 and that, to the best of our knowledge and belief, said map is correct.

The bearings shown on the above map correspond to the bearings shown on the recorded plat of Lakeside Forest of record in Plat Book 57, Pages 90, 91 and 92, Recorder's Office, Franklin County, Ohio.

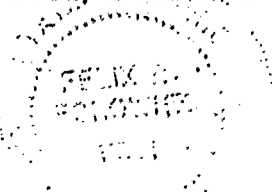

EVANS MECHWART HAMBLETON & TILTON, INC.

BY *Felix R. Bantley*
Registered Surveyor No. 5961

M-204-BBB CCCC