

BAUER, DAVIDSON & MERCHANT, INC.

185357675

CONSULTING ENGINEERS

M-204-333

2607 1/2 NORTH HIGH STREET

COLUMBUS, OHIO 43202

SURVEY MAP

0.022 ACRES OF LAND IN RESERVE "K" OF LAKE SIDE FOREST
 LOCATED NORTH OF EAST SCHROCK ROAD AND WEST OF
 WOODVIEW ROAD IN THE CITY OF WESTERVILLE,
 FRANKLIN COUNTY, OHIO

(TRACT 6)

February 19, 1985

Order No. 218-85

Scale: 1"=30'

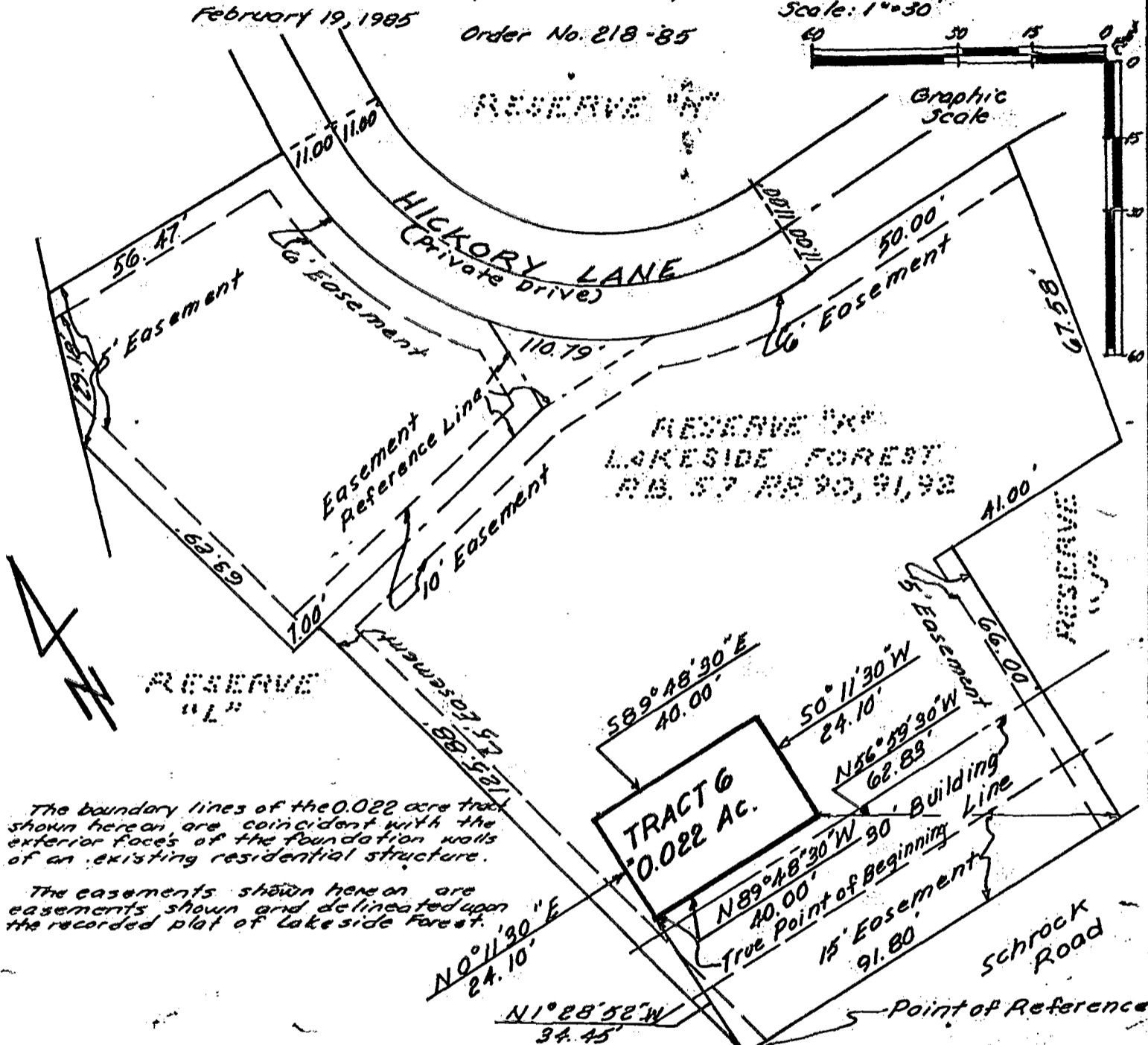

The boundary lines of the 0.022 acre tract shown hereon are coincident with the exterior faces of the foundation walls of an existing residential structure.

The easements shown hereon are easements shown and delineated upon the recorded plat of Lake side Forest.

*Situated in the State of Ohio, County of Franklin, City of Westerville, being in Lot Four (4), Section 2, Township 2, Range 17, United States Military Lands, being 0.022 acres of land, more or less, said 0.022 acres being out of Reserve "K" as the same is numbered and delineated upon the recorded plat of Lake side Forest of record in Plat Book 57, Pages 90, 91 and 92, Recorder's Office, Franklin County, Ohio.

We hereby certify that the above map was prepared from information obtained from an actual field survey of the premises conducted by Bauer, Davidson & Merchant, Inc. on May 20, 1983 and that said map is correct.

The bearings shown on the above map correspond to the bearings shown on the recorded plat of Lake side Forest of record in Plat Book 57, Pages 90, 91 and 92, Recorder's Office, Franklin County, Ohio.

BAUER, DAVIDSON & MERCHANT, INC.
 Consulting Engineers

By Robert M. Spencer

Robert M. Spencer
 Registered Surveyor No. 4108

