

EVANS MECHWART HAMBLETON & TILTON, INC.

CONSULTING ENGINEERS — SURVEYORS
GAHANNA, OHIO

18535 76157

11-204 ~~11-204~~
2000

SURVEY MAP OF 0.030 ACRE OF LAND IN RESERVE "K" OF LAKESIDE FOREST LOCATED NORTH OF EAST SCHROCK ROAD AND WEST OF WOODVIEW ROAD IN THE CITY OF WESTERVILLE, COUNTY OF FRANKLIN, STATE OF OHIO

SCALE 1" = 30' JUNE 26, 1985

(TRACT 5)

DEED BOOK _____, PAGE _____
PLAT BOOK 57, PAGE 90, 91, 92

IN FEET REVISED MAY 25, 1988

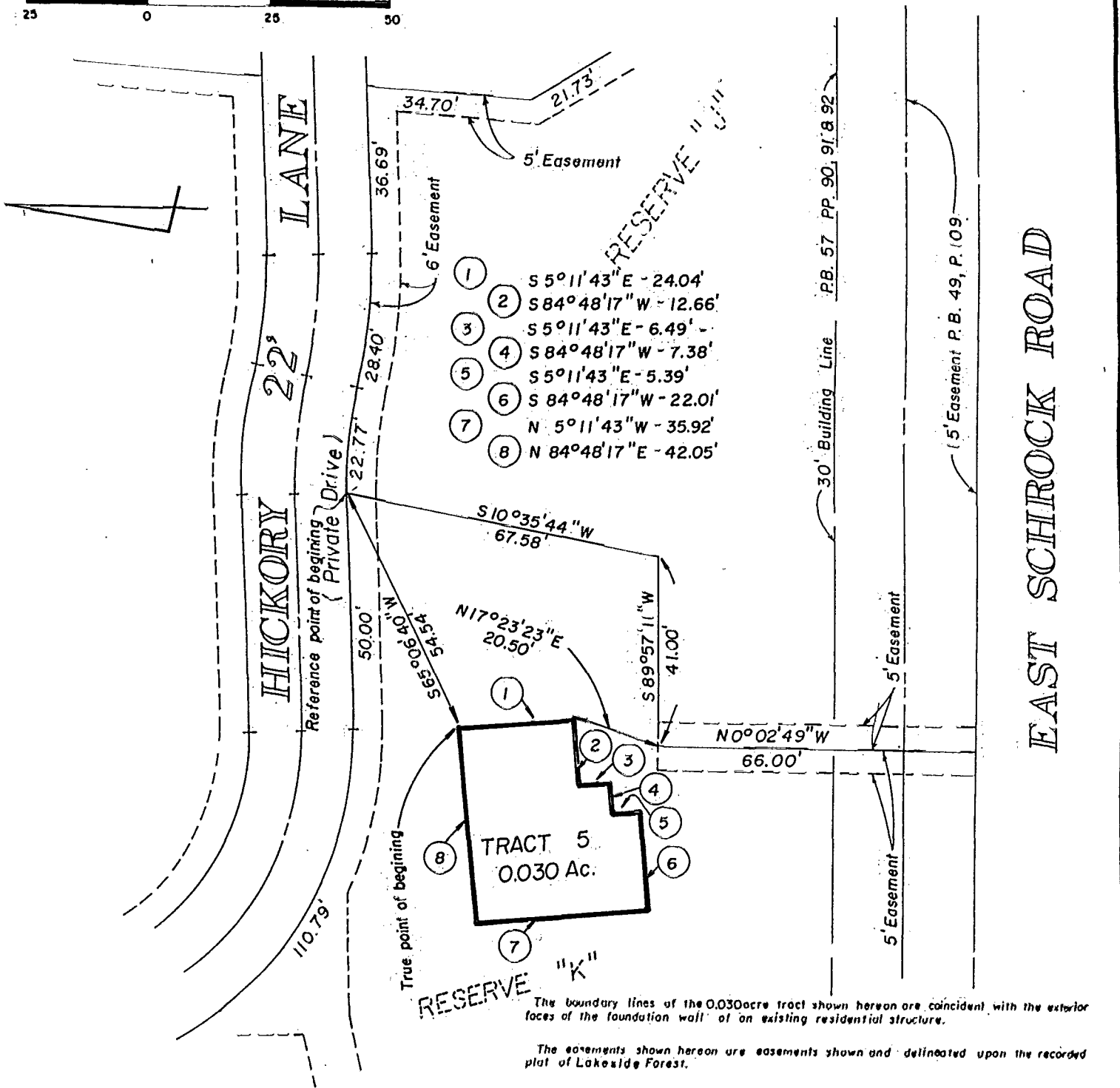

Situated in the State of Ohio, County of Franklin, City of Westerville, being in Lot 4, Section 2, Township 2, Range 17, United States Military Lands, being 0.030 acre of land, more or less, said 0.030 acre being out of Reserve "K" as the same is designated and delineated upon the recorded plat of Lakeside Forest of record in Plat Book 57, Pages 90, 91 and 92, Recorder's Office, Franklin County, Ohio.

We hereby certify that the above map was prepared from information obtained from an actual field survey of the premises conducted by Evans, Mechwart, Hambleton & Tilton, Inc. on June 24, 1985 and that, to the best of our knowledge and belief, said map is correct.

The bearings shown on the above map correspond to the bearings shown on the recorded plat of Lakeside Forest of record in Plat Book 57, Pages 90, 91 and 92, Recorder's Office, Franklin County, Ohio.

EVANS, MECHWART, HAMBLETON & TILTON, INC.
By: *[Signature]*
Registered Surveyor No. 5561

574-88