

PLAT PREPARED BY
BURGESS & NIPLE, LIMITED
CONSULTING ENGINEERS
COLUMBUS, OHIO

FOR
JOHN T. PAUL

FOR: AMERICAN FIDELITY INVESTMENTS

THE UNDERSIGNED CERTIFIES THAT THE INFORMATION ON THIS PLAT IS FROM AN ACTUAL SURVEY OF THE PREMISES AS SHOWN HEREON, SURVEYED AUGUST 20, 1973, THAT THIS PLAT IS A CORRECT REPRESENTATION OF THE PREMISES AS DETERMINED BY SAID SURVEY, THAT ALL EXISTING BUILDINGS AND IMPROVEMENTS ARE WITHIN THE PROPERTY BOUNDARIES AND THAT THERE ARE NO ENCROACHMENTS EITHER WAY ACROSS ANY BOUNDARY LINE OF THE PREMISES.

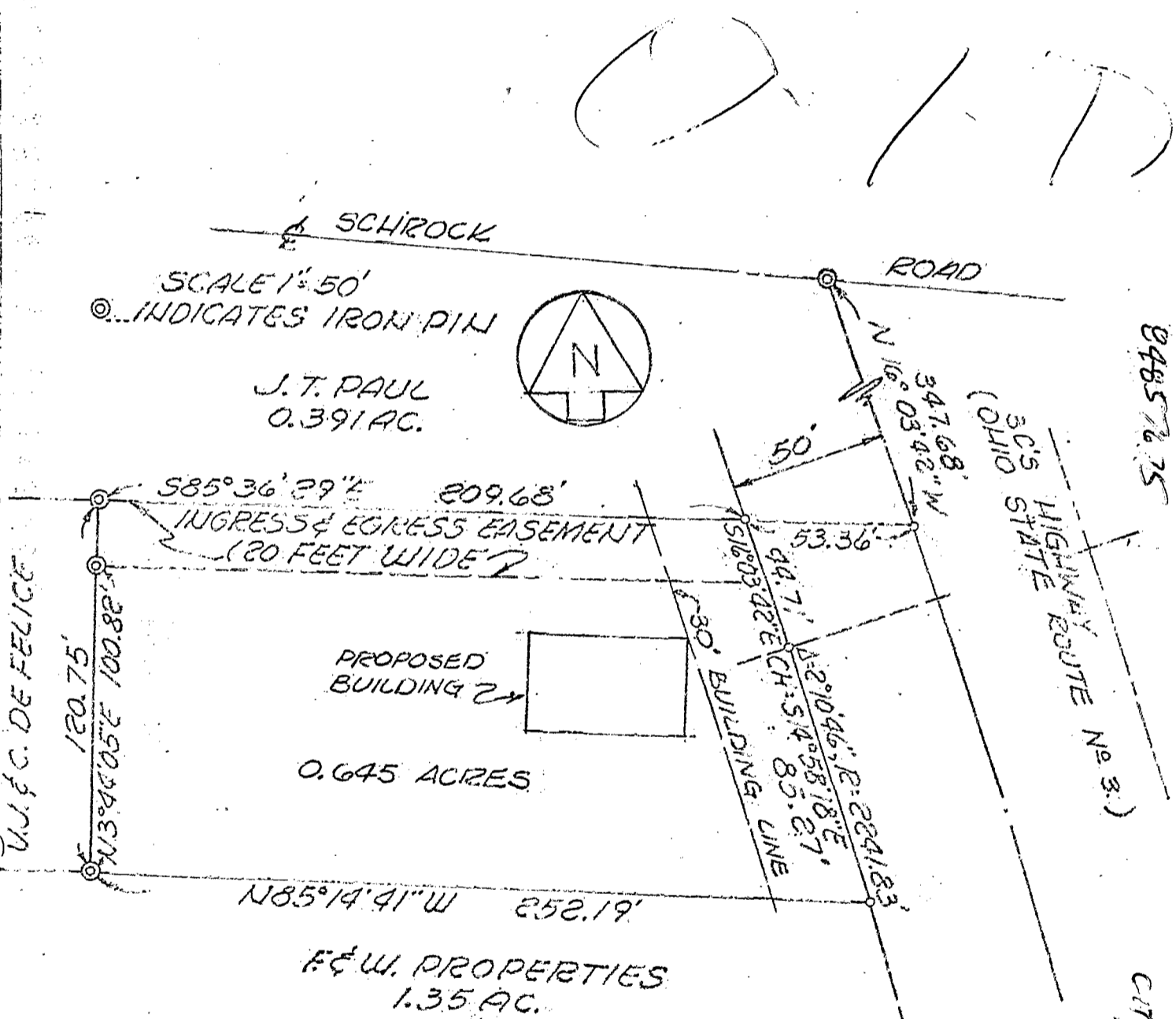

PLAT OF 0.645 AC.

FARM LOT 3, SEC. 2, T. 2-N, R. 17-W, U.S. MILITARY LANDS
CITY OF WESTERVILLE, FRANKLIN COUNTY, OHIO
PART OF A 0.805 ACRE TRACT, CONVEYED TO ALBERT
R. GORNALL ETAL, BY DEED, OF RECORD IN DEED
BOOK 2638, PG 619, FRANKLIN COUNTY RECORDERS
OFFICE.

SURVEYED BY BURGESS & NIPLE LIMITED, COLUMBUS, OHIO

Harold N. Glassburn REG. SURVEYOR N: 4209 OHIO
SEPTEMBER 12 1973

0960
120
051
030
W
S
R
3
S
S
C
H
R
O
C
K
R
D.
1973
0014
030

04857275
CITY OF WESTERVILLE OHIO