

84357675
 04607675
 REMISES.

CITY OF WESTERVILLE 0-1-D
 SURVEY FOR CITY OF WESTERVILLE
 11.311 ACRES W. SCHROCK RD. and PARK MEADOW
 CITY OF WESTERVILLE, COUNTY OF FRANKLIN, STATE OF OHIO
 RANGE 17 WEST, TOWNSHIP 2 NORTH QUARTER TOWNSHIP 2, U.S.M.L.

Charles J. Destefani
 CHARLES J. DESTEFANI
 PROFESSIONAL SURVEYOR No. 5758

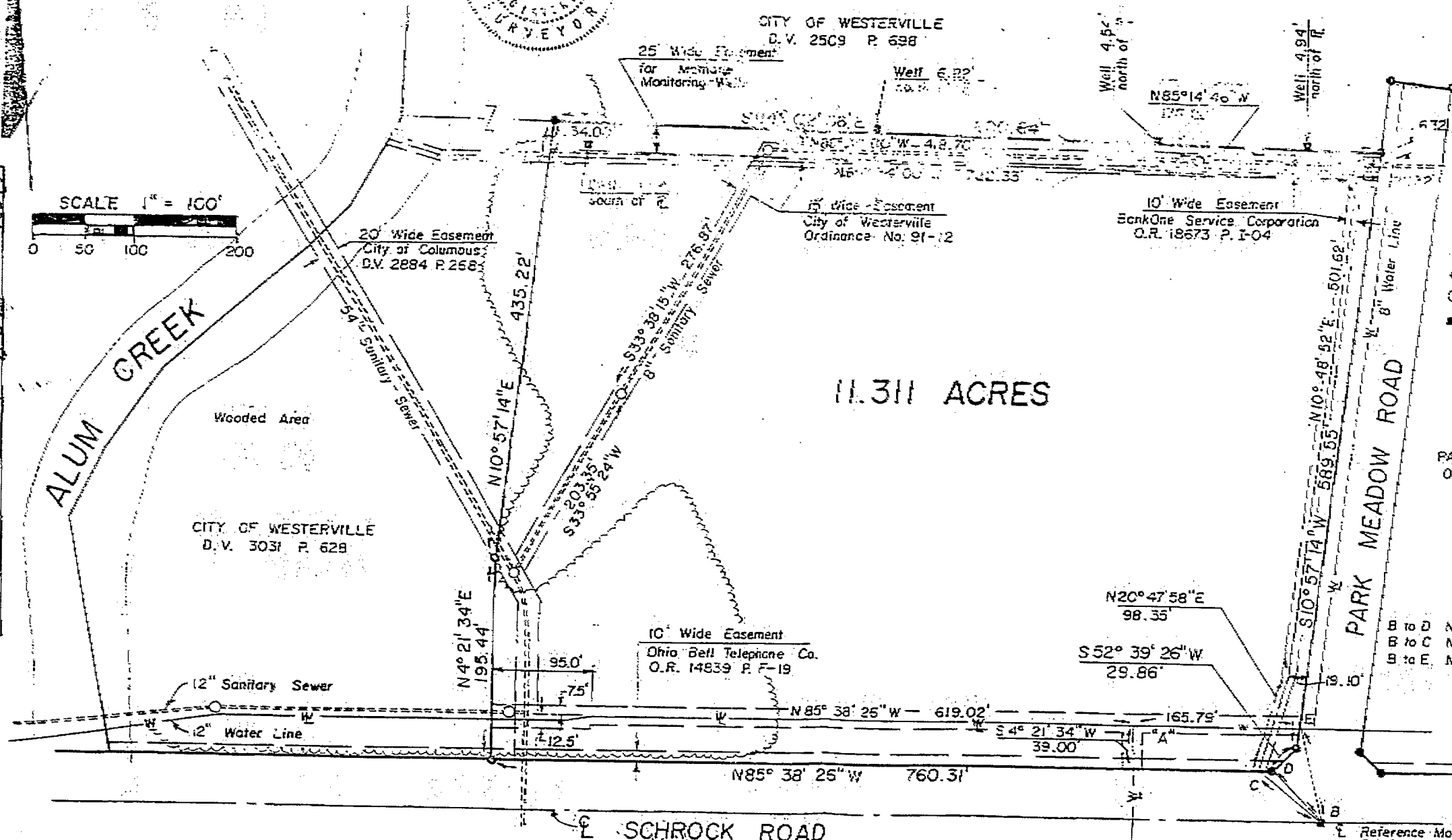
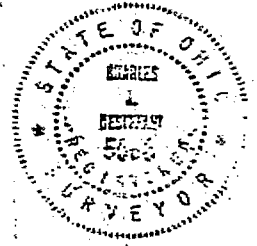

SCALE 1" = 100'
 0 50 100 200

Post-It brand fax transmittal memo 7671 # of pages 1

To	From
Celli	Bruce Carley
Co.	Co.
Columbus, Ohio	
Dept.	Phone # 882-2377
	Fax # 882-5150

- LEGEND
- IRON PIN SET
 - MANHOLE
 - Well METHANE MONITORING WELL

PARTNERS AT BROOKSEGE
 O.R. 15879 P. C-01

B to D N37°08'45"W 65.96'
 B to C N46°07'35"W 77.61'
 B to E N 7°54'03"W 90.44'

DRAWN BY C.J.D.
 DATE November 20, 1991
 REV. DATE February 24, 1992

BASIS OF BEARINGS IS TAKEN FROM THE
 SCHROCK ROAD RIGHT-OF-WAY PLANS.
 ROAD RECORD 24 PAGES 1-122

PREPARED BY
 CITY OF WESTERVILLE
 ENGINEERING DEPARTMENT