

# SPLIT EXHIBIT

SITUATED IN THE STATE OF OHIO, CITY OF WESTERVILLE  
BEING 0.174 ACRE TRACT WITHIN THAT 6.661 ACRES TRACT  
AS DESCRIBED ON ORV 3970F07.

IRON PINS SET CONSIST OF 0.5 O.D., 30 " LONG IRON PIPE  
WITH A PLASTIC CAP INSCRIBED "A TO Z SURVEY"

BEARING HEREIN ARE BASED ON THOSE OF THE REFERENCED DEED  
OR AS MARKED (\*) WITHIN.

THIS EXHIBIT WAS PREPARED BASED ON AN ACTUAL FIELD SURVEY  
OF THE PREMISES, PERFORMED ON FEBRUARY 1998.

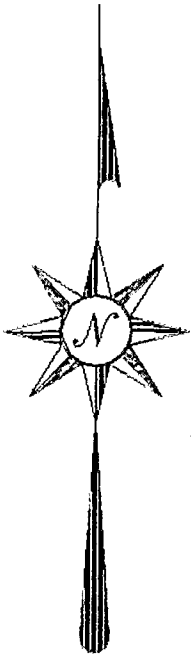

CONCORD SQUARE OFFICE PARK  
ORIGINAL ACREAGE 6.661 AC.  
ORV 3970F07

DORCHESTER SQUARE SOUTH (62' R/W)

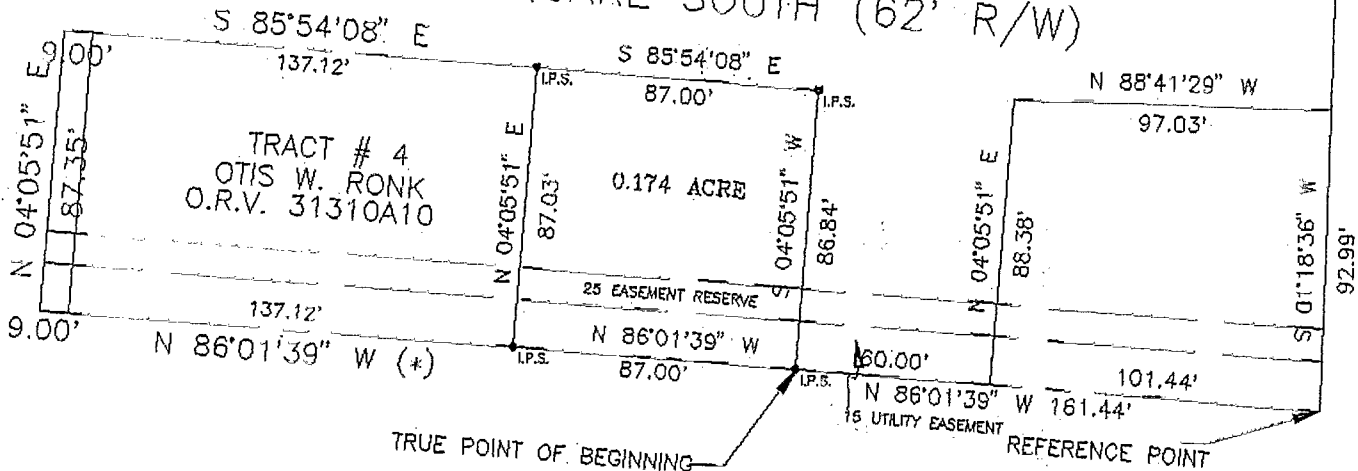

Herbert C Huber  
SECTION 1  
PB 40, PG 114

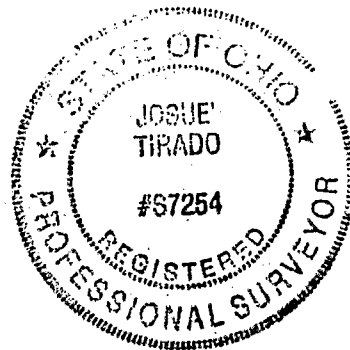

GRAPHIC SCALE

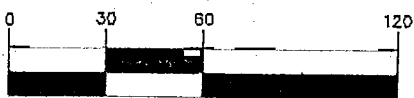

( IN FEET )  
1 inch = 60 ft.

REGISTERED PROFESSIONAL SURVEYOR

JOSUE TIRADO

No. S7254

DATE 3-13-98

PROJECT CONCORD SQUARE

JOB NO. 9808

SUBJECT SPLIT

REVISION DATE 3/98

SURVEYED BY JOSUE'

DRAWN BY JOSUE'

CHECKED

## A TO Z

SURVEYING AND INFORMATION CO.  
THE SOLUTION TO YOUR SURVEYING NEEDS

84 857675