

0-74-C

SURVEY OF ACREAGE PARCELS TOP

Located in the Southeast Quarter of Section 1, Township 2, Range  
 United States Military Lands  
 Plain Township, Franklin County, Ohio

SCALE 1" = 100'

November 6, 1969

DEED BOOK \_\_\_\_\_ PAGE \_\_\_\_\_

o = Iron Pin Set

PLAT BOOK \_\_\_\_\_ PAGE \_\_\_\_\_

o = Iron Pin Found

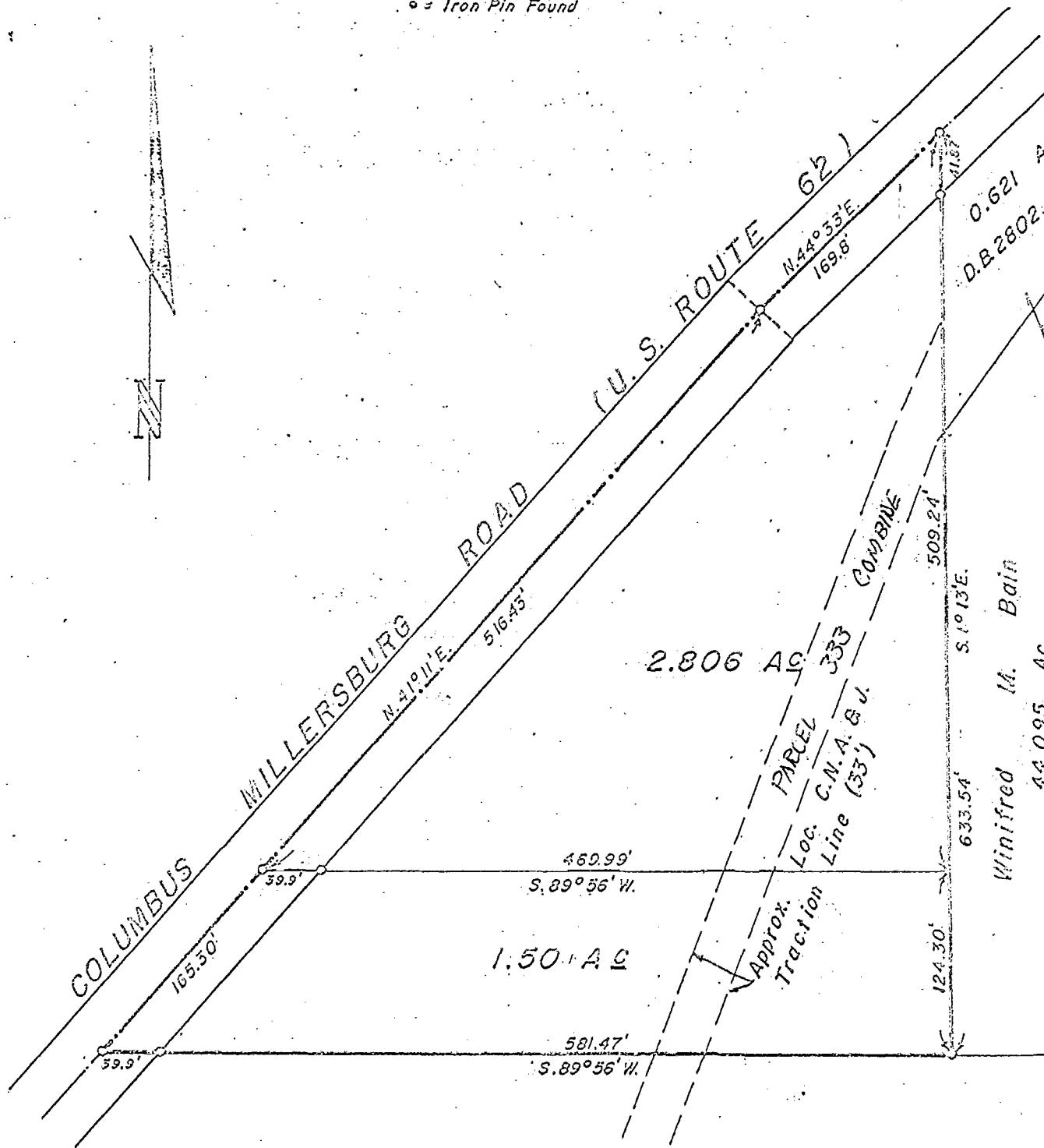

Walter M. & Mary G. Boden

54.68 Acres

O.K. for Deed Book 2058, Page 257  
 Reference by M. Milerswick

We hereby certify that the foregoing plat was prepared from an actual survey of the premises and shows the location of the boundaries

189101700

EVANS MECHWART HAMBLETON & TILTON, INC.

BY *M. H. Mechwart*  
 Registered Surveyor # 4072

003  
0743  
1969  
044E  
058  
720  
0920