

SURVEY FOR
INEZ SMITH
RANGE 16, TOWNSHIP 2, SECTION 1, USML,
PLAIN TOWNSHIP, FRANKLIN COUNTY, OHIO

Scale 1" = 50' Date 11-15-93 P.B. P. O.R. 15608 P.C-01 Drawn By S.W.V.

BEARING BASIS FROM O.R. 15608 P.C-01
THE FRANKLIN-DELAWARE COUNTY
LINE AS S 89° 45' 00" W

DELAWARE CO.
FRANKLIN CO.

N.E. CORNER OF
SECTION 1
FRANKLIN CO.
MONUMENT
FRANK 181

ROBERT W. & RHONDA K. WOLFE (O.R. 4261 P.I-02)

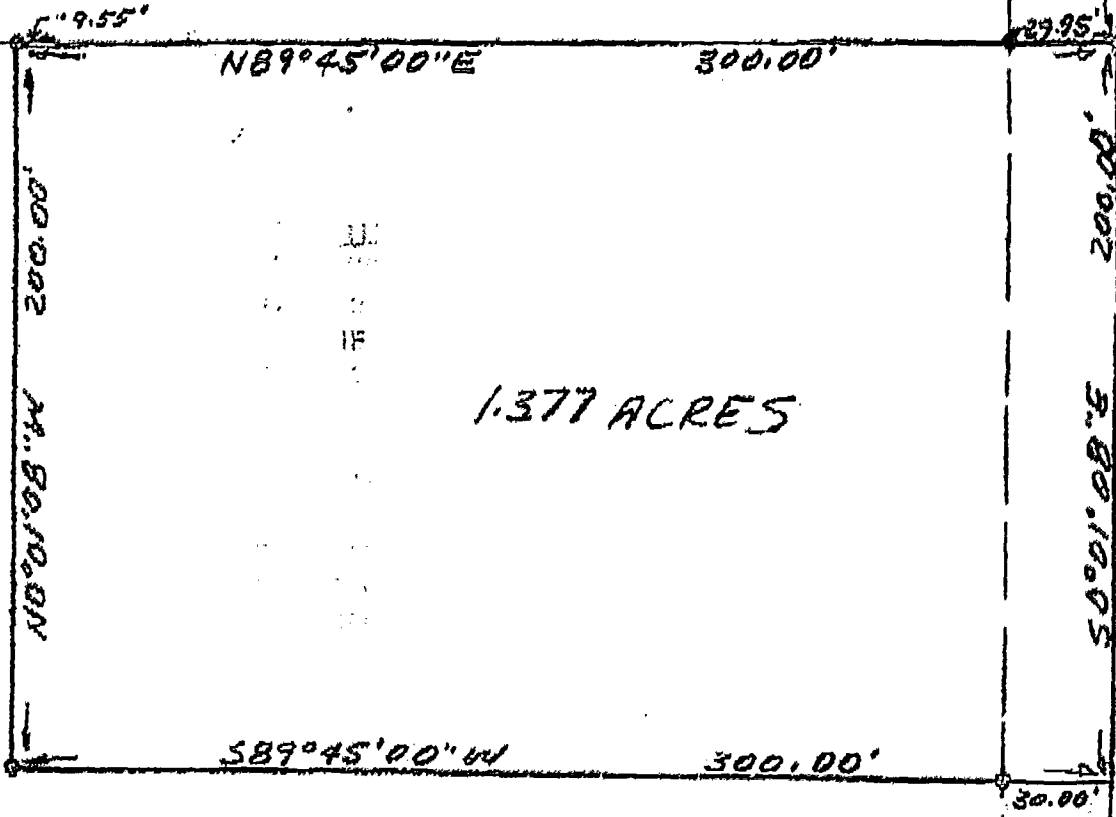

1.377 ACRES

INEZ SMITH (O.R. 15608 P.C-01)

LEGEND

- IRON PIPE FOUND
- 3/4" x 30" IRON PIPE SET
- ▲ BR SPIKE FOUND
- FRANKLIN COUNTY MONUMENT

I hereby certify that the foregoing drawing was prepared from an actual survey of the premises.



Samuel W. Vance
Registered Surveyor No. 6553

18935-7125

VANCE SURVEYING
LAND SURVEYOR

O-74-C