

SURVEY FOR
DONALD E. LORTZ
LOCATION

S.W. QTR. SEC. 2, RANGE 16, TWP. 2, QTR. TWP. 1
PLAIN TOWNSHIP, FRANKLIN COUNTY, OHIO

Scale 1" = 300' Date 4-29-70 P.B. P. D.V. 2429 P. 88 Lot No.

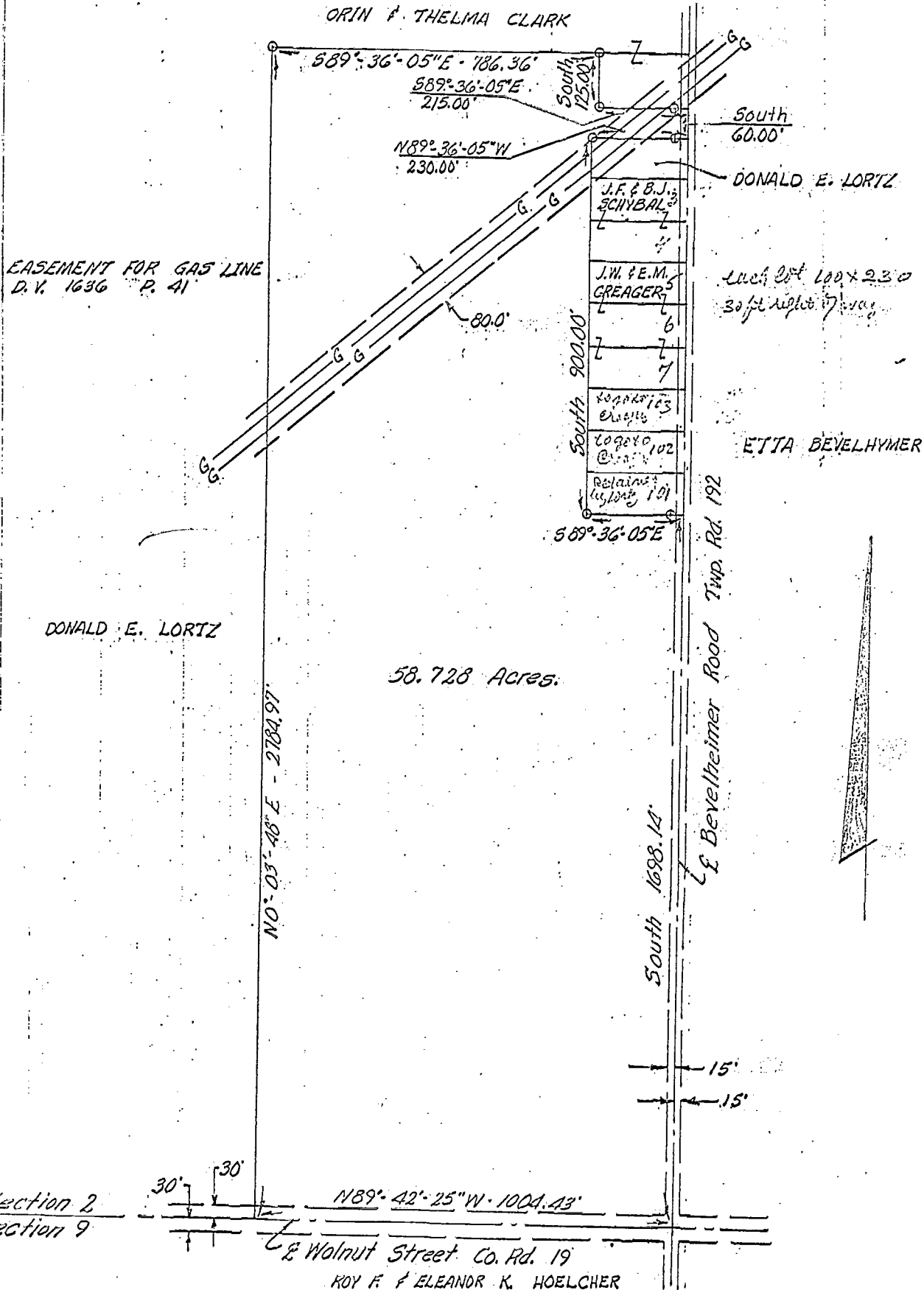

I hereby certify that the foregoing drawing was prepared from an actual survey of the premises.

Drawn by C.D.

Henry L. Kunze
Registered Surveyor No. 05219

KUNZE, GAMES AND STREET, INC.
CIVIL ENGINEERS AND LAND SURVEYORS
6914 SUNBRY ROAD, WESTERVILLE, OHIO

003
0741
7000
04
BEVELHEIMER ROAD
021
020
120
0200